Times' Telephones
Day Hours.....B 3131
After 5.30 p.m.
Circulation—B 3200 Advertising—B-3132

Victoria Daily Times

Weather Forecast
Overcast with showers today and Thursday, southwest winds 15 m.p.h. Low tonight 53; high Thursday, 70. Rain, .23.

VOL. 113 NO. 5 ** VICTORIA, B.C., WEDNESDAY, JULY 7, 1948—24 PAGES PRICE FIVE CENTS

Czech Anti-Red Protests Swell; Envoy Resigns

All Flood Areas To Get Same Aid Johnson Reports

The British Columbia Legislative Assembly, meeting in a special flood session this afternoon, learned that flood areas of the British Columbia interior will receive the same assistance as has been and will be instituted for the Fraser Valley.

This was made clear shortly after the 47 members of the Legislature convened in the grey-marbled assembly chamber at 3 this afternoon by Premier Byron Johnson in a lengthy review of action taken by the Provincial government to fight the floods and to provide for rehabilitation of the areas in which the flood waters are now receding.

Purpose of the special session is to have the provincial Parliament ratify extraordinary measures taken by the government during the emergency and to consider proposals of the government to solve the problems arising from the flood.

"During my remarks today I intend to review in detail my negotiations with the federal government but I can say at this time that the co-operation and assistance received from the federal authorities was everything that could be desired and final financial arrangements satisfactory," said Mr. Johnson.

The Speech from the Throne was read by Chief Justice Gordon McG. Sloan, administrator for the province in the absence of Lieutenant-Governor Charles A. Banks.

For the first time Premier Johnson disclosed details of the terms of reference for the provincial Fraser Valley Rehabilitation Commission, composed of W. L. Macken and Col. D'Arcy Baldwin.

Here are the terms of reference:

"1. To organize in each affected area such volunteer citizen committees as seem desirable to secure the voluntary co-operation and assistance of the people in each district in order to get the people back into their homes as quickly as possible and to set up such other organizations, administrative and otherwise as you deem necessary to undertake the general work of rehabilitation.

"2. Rehabilitation, for the purposes of this commission shall be interpreted to mean the rendering of assistance to farmers and others in restoring their homes, farm buildings and fences damaged by the flood to as near the same condition as existed prior to the flood.

"3. To use every effort to make available feed for livestock not only for immediate use but also for next winter's supply. Once the commission has declared the emergency to be past, this feed to be purchased by the farmers at a price to be determined by the government on the recommendations of the commission.

To Restart Damaged Farms

"4. To make available sufficient seed and plants as may in their opinion be deemed necessary in order to give farmers an opportunity to restart their agricultural pursuits.

"5. To consider ways and means of restoring the land to as near its former usefulness as possible and to submit recommendations in connection therewith to the government for their consideration.

"6 The provision of livestock feed, seeds, stock plants and the restoring of farms to their former usefulness shall not include any claims for compensation of lost crops, lost cattle or any other similar losses that may have been incurred."

Under the arrangement between the federal and provincial governments the Dominion government is making an outright grant of $5,000,000 to the province to cover the Dominion's share of temporary emergency relief as well as the financial liability for measures of rehabilitation which the federal government agreed to accept.

The Provincial government has assumed full responsibility for immediate relief and assisting in the general rehabilitation of homes, farm buildings and damage sustained by provincial and municipal property.

The federal government will pay 75 per cent and the provincial 25 per cent of the cost of repairing the dikes, removing water from inundated areas, removing debris and reconstructing the entire diking system.

The cost of protecting the dikes and combatting the flood will be shared on the same basis.

Premier Johnson reminded the members that action taken by the government during the flood might have seemed irregular without the sanction of parliament.

"It is needless for me to say, however, that the emergency called for swift action and the adoption of measures for which the government would have to seek ratification," he said. "Such action was taken to meet the rapidly changing conditions and I trust the honorable members will keep these circumstances in mind when making an appraisal of what has been done."

He expressed appreciation of the government "to every organization and to each and every person who has worked or is working so diligently in connection with the floods not only in the Fraser Valley but throughout the entire province."

See Page 15 for Speech from Throne.

Members Prepare For Special Flood Session

Members of the Provincial Legislature from all parts of the province are in Victoria today for the special three-day flood session. Here are five of the up-country members, pictured this morning at the Parliament Buildings. They are, left to right: W. J. Johnson, Revelstoke; Walter Hogg, Cariboo; W. D. Smith, Atlin; T. A. Love, Grand Forks, and Dr. J. J. Gillis, Yale. All are government members.

The mace, symbol of authority in the B.C. Legislature, is brought out for the special flood session of the Legislature by its custodian, W. Tranter.

Malayan Communists Plan Armed Revolt—MacDonald

SINGAPORE (Reuter) — Rt. Hon. Malcolm MacDonald, British Commissioner General for Southeast Asia, declared in a broadcast tonight that Malayan Communists were planning a violent revolution to capture by force the government of Malaya.

Broadcasting over radio Malaya, MacDonald said: "That is a sober statement of fact."

EVIDENCE GATHERED

He declared that since he had broadcast a month ago the authorities had gained much evidence to show that the present terrorist outbreak in the Federation of Malaya which might at any time spread to Singapore was part of a deliberate plan to seize power.

"It is needless for me to say, however, that the emergency called for swift action and the adoption of measures for which the government would have to seek ratification," he said. "Such action was taken to meet the rapidly changing conditions and I trust the honorable members will keep these circumstances in mind when making an appraisal of what has been done."

He expressed appreciation of the government "to every organization and to each and every person who has worked or is working so diligently in connection with the floods not only in the Fraser Valley but throughout the entire province."

M.L.A.'s To Get Only Expenses For Session

Members of the provincial Legislature meeting in special flood session will not receive salary, only expenses.

The members will be asked to submit expense accounts covering their traveling, hotel accommodation and meals, it was reported today at the Legislative Buildings.

With no debate on the Speech from the Throne, and with immediate introduction of legislation, the session is expected to conclude Friday night.

Marshall Plan, Corner In Britain's Comeback

LONDON (AP) Britain's formal acceptance of Marshall Plan aid was hailed generally today as the turning point in her struggle back to solvency. It also inspired a few brickbats from opponents of the plan.

Under the agreement, approved by Parliament Tuesday night, Britain will receive about $1,200,000,000 during the first year.

London newspapers gave the story top play.

"We are indeed incurring a heavy burden of responsibility," the Liberal News Chronicle commented. "But it is clear . . . we are not being asked to make any promises which we cannot honorably perform. We can discharge this debt by intelligent use of our resources and by diligent hard work."

The Daily Herald, Labor, said: "Aid has been given and accepted because it is realized on both sides of the Atlantic that Britain has an essential part to play in world peace and progress."

$25,000 B.C. Grant For Solarium Project

Provincial Secretary George S. Pearson said today that the Provincial government will make a grant of $25,000 toward the cost of providing nurses' accommodation at the Queen Alexandra Solarium, Mill Bay.

The grant, representing one-third of the cost of the project, will permit the institution to proceed with the construction of a third unit. Announcement that the grant would be made followed representations to the minister by the Solarium and the Gyro Club of Victoria which is helping to raise funds for the project.

The government's general policy is to pay one-third of the costs of such buildings.

$1,500,000 Damage To Roads, Bridges

Works Minister E. C. Carson today estimated that the cost of repairing provincial highways and bridges damaged by the floods will exceed $1,500,000.

Earlier the works department had estimated the damage to highways and bridges of the province at $1,250,000. But as the waters recede further damage is discovered and the cost today of repairing the roads and bridges built and maintained by the province is now estimated at $1,500,000.

Mr. Carson emphasized that this sum merely covered the cost of the provincial highways and bridges. It did not provide for repairs of roads and bridges of municipalities and cities.

LATEST

Inspects Damage

VANCOUVER (CP) — President R. C. Vaughan of the Canadian National Railway was here today to inspect flood damage suffered by the C.N.R. main and northern British Columbia lines. In an interview, he told of a $50,000,000 program to modernize the railway's passenger train service.

Flood Fund $10,000

EDMONTON (CP)—The $10,000 milestone has been passed on the road to the $35,000 minimum objective of Edmonton's fund for assisting in the rehabilitation of British Columbia flood victims, it was announced today. Officials are hoping the minimum target will be reached this week.

Fire Guts Hatchery

WINNIPEG (CP) — A fierce, fast-spreading fire caused an estimated $50,000 damage when it swept the J. J. Hambley hatcheries here today.

J. J. Hambley, owner of the hatchery which has branches across western Canada, said 200,000 eggs, valued at $10,000, and 8,000 chicks were destroyed in the blaze.

U.S. Acting To Stop Strike Of 40,000 Miners

WASHINGTON (AP) — The United States government rushed preparations today for possible court action to stop the strike of 40,000 miners in the steel industry's own coal mines.

Steel producers already have curtailed operations because of the threatened fuel shortage.

Sympathy strikes in the commercial soft coal mines were spreading in western Pennsylvania. Three new walkouts were noted in the Pittsburgh district's commercial mines. Over the United States nearly one-quarter of the 400,000 soft coal miners were away from their jobs.

The 24-hour-old strike in the so-called captive mines started because the steel companies refused to sign the contract with John L. Lewis' United Mine Workers' Union (Ind.). It was accepted by the rest of the United States coal producers.

The steel producers approved the $1-a-day wage increase and a 20-cent-a-ton miners' welfare fund royalty, but claimed a union shop clause in the agreement violates the Taft-Hartley Labor Act.

Aides of Robert N. Denham, general counsel of the National Labor Relations Board, are busy investigating the steel industry's charges. These are that Lewis and his union commited unfair labor practices in insisting on the union shop, a form of compulsory union membership, without a prior N.L.R.B. election among the miners.

Crowd Cheering For Benes Broken Up By Armed Policemen

MILAN, Italy (Reuter)—The Czechoslovak ambassador and first secretary in Budapest arrived in Venice today, declaring they had abandoned their posts because they did not agree with Czechoslovak President Klement Gottwald's policy.

PRAGUE (CP)—Former President Eduard Benes was cheered again today in the streets of Prague. This time police squads broke up the short-lived demonstration.

Most of the crowd massed in front of the newspaper Svobodne Slovoj beneath a huge electric display for the 11th Sokol athletic congress, and shouted "Long live our President Benes."

Police ordered the demonstrators to disperse. When this failed, they moved through the crowd, arms linked. Some police carried small pistols as usual, but no weapons were used. Prague police do not carry clubs.

Streetcars were ordered to move through the square without stopping at the principal station near where the crowd had gathered.

Tuesday evening, a Reuters correspondent reported demonstrations in Wenceslas Square and said in some cases violence was used to break up the gathering.

Some eyewitnesses said there had been many arrests and that it was "very bad."

BELGRADE (Reuter) — The Yugoslav government has agreed to a four-power request to call a conference on the Danube question in Belgrade July 30.

The United States, Russia, Britain and France asked Yugoslavia in notes Tuesday to call the meeting on the question of future control of the Danube River, Europe's most important inland waterway.

The Yugoslav decision to call the Danubian conference was disclosed in a government announcement reported in London by Tanjua, the official Yugoslav news agency.

The task of the conference is to work out a new agreement on freedom of Danube shipping for the countries which have ports on the river.

Gardiner To Run For Leadership Of Liberal Party

OTTAWA (CP)—Agricultural Minister Gardiner announced today he will stand for nomination for the Liberal leadership at the party's convention here next month.

He said in a statement he had been approached by Liberals from every province in the Dominion and agreed to allow those who felt he was of leadership timber to place his name before the convention Aug. 5, 6 and 7.

He already has informed Prime Minister King, retiring as party leader, of his intention.

He also has discussed the matter with External Affairs Minister St. Laurent and Trade Minister Howe, both of whom have been mentioned as possible candidates.

Mr. St. Laurent already has announced that he will stand for nomination.

Mr. Gardiner said his discussions with Mr. St. Laurent and Mr. Howe had led him to believe his entry into the leadership race would do "no harm to the Liberal Party."

Saying he wished to clarify his position, the Agriculture Minister said he had refrained from making any statement on the leadership until Mr. King himself had made his own position clear to the people.

Mr. King now had done this. He had told Parliament he did not intend to remain as Liberal leader. Therefore, said Mr. Gardiner, he wished to announce his willingness to run.

His announcement automatically ensures at least a two-man contest when nominations are handed in to the convention chairman Aug. 7, the last day of the party congress and the day upon which balloting for the leadership takes place.

However, there still is considerable speculation about other possible candidates and it is considered likely several more candidates, some of them federal cabinet ministers, also will choose to run.

The probable starters in the federal field include Health Minister Martin, Finance Minister Abbott, Defence Minister Claxton and Mr. Howe.

There is talk, too, of candidates from the provinces. Premier Macdonald of Nova Scotia is said to be leaning towards nomination and Premier Garson of Manitoba also may allow his name to be entered.

Hope Abandoned For Owner Of Fishboat

The 34-foot trawler Gleam and her owner-captain, Chris Friis of Walters Cove, Kyoquot Sound, have been written off by B.C. police headquarters here as lost at sea.

The trawler was the object of a search by an air, sea rescue plane from Vancouver on June 20 after other fishing boats had reported the vessel heading aimlessly to sea in a storm, apparently with no one at the helm.

The plane and fish boats which joined in the search failed to find any trace of the vessel. Police believe that Friis slipped and fell overboard or had a seizure and the boat was swamped and sank in heavy seas.

Ex-Nazi Envoy Freed

NUERNBERG (Reuter)—Karl Ritter, former German Ambassador to Brazil and later liaison officer between the German Foreign Ministry and the German High Command, was acquitted Tuesday of charges of plundering in occupied France.

Berlin Reds Announce Plan For Economic Tie To Soviet

BERLIN (AP)—The Communists announced today a two-year plan to tie Berlin economically to the Soviet occupation zone of Germany. They warned Berliners not to pin their hopes for the future on the western air bridge over the Soviet blockade.

The Communists also announced they are drawing up a constitution for a German republic—their answer to the projected Western Germany constitutional assembly.

At the same time the United States air force attacked the growing fuel shortage in blockaded western Berlin, which in 19 days has cut factory operations 40 per cent. The first "Flying Coalman" winged into Berlin shortly afternoon with 110 bags of coal. The Americans began the operation in the face of a veiled Russian warning on the safety of their air-bridge planes.

The Communist-dominated Socialist Unity Party (S.E.D.) announced in the Soviet sector:

"Starting from the fact that Berlin lies in the eastern zone and is tied very closely to its economy, the Berlin unit of the S.E.D. has worked out a two-year plan aimed at systematically incorporating Berlin's economy into that of the eastern zone."

Jewish Extremists Kidnap 5 Britons; Battle Goes On

LONDON (AP)—The Foreign Office reported today that five British subjects were "kidnapped" in Palestine Tuesday night by Irgun Zvai Leumi, a Jewish extremist organization.

A spokesman told a press conference the Britons were taken from a "building on which was hoisted the flag of the United Nations Truce Commission." He could not further identify the building.

"We take a very serious view of this incident," he said.

He could not identify those "kidnapped."

The Foreign Office's brief report, he added, came from Sir Hugh Dow, British Consul-General in Jerusalem.

Both Sir Hugh and the U.N. truce commission in Jerusalem have lodged a protest. He did not say with whom, but presumably it was with the Israel government.

"We assume the five persons will be released," the spokesman added.

FIGHT ALONG HIGHWAY

CAIRO (AP)—Heavy Jewish-Arab fighting raged along the main Tel Aviv-Haifa highway Tuesday night as the United Nations made 11th-hour efforts to extend the shaky Palestine truce.

Count Folke Bernadotte, U.N. Palestine mediator, told reporters in Cairo that he will continue peace talks, even if his request for an extension of the four-week truce is rejected.

At Lake Success, Britain drafted a Security Council proposal calling on the Jews and Arabs to extend that cease fire. The plan set no expiration date.

The truce is set to end Friday. Neither Arabs nor Jews have replied to U.N. extension requests.

Two United States marines driving U.N. truce-team trucks were turned back by Arabs who fired on them for 40 minutes before they waved a white flag to stop the shooting.

Arab Walks Out

LAKE SUCCESS, N.Y. (CP) — The representative of the Arab Higher Committee today "walked out" of the United Nations' Security Council in protest against the council president's designation of Jewish representatives as representing "The State of Israel." Jamal el Husseini left the chamber after declaring the Arabs could not "assist" in the council deliberations as long as the president, Dimitri Z. Manuilsky of the Soviet Ukraine, continued to recognize the Jews.

Lake Seamen May Ask General Strike

WELLAND, Ont. (CP) — The Niagara United Labor Committee has been asked to set its sights on "a general strike" in Canada in support of the striking Canadian Seamen's Union (T.L.C.) The committee, which embraces A.F.L. and C.I.O. unions in the Niagara district, will hold a rank-and-file membership meeting to discuss possibility of a token strike.

AT KENT'S

★ The Shaver You've Been Waiting For . . .

Sunbeam SHAVEMASTER

More shaving surface . . . greater whisker PICK-UP. Bigger SINGLE head is smooth and comfortable on your face. Picks up the beard the way it grows. Has powerful, self starting armature motor—built to stand the gaff.

Price, $29.95

Kent's
742 FORT
"Always Something New Since 1862"

HEARING-AID HEADQUARTERS
HEARING-AIDS — BATTERIES
ACCESSORIES and SERVICE
Agents for the World-famous
"Western Electric"
VICTORIA HEARING-AID CO.
326 Pemberton Bldg. 625 Fort

HELP KEEP FOOT-HAPPY with ICE-MINT

Quick help for Tired, Burning Feet. Aching muscles, painful corns, and burning callouses are quickly eased by an application of soothing, creamy white Ice-Mint. You practically rub the pain out as you rub Ice-Mint in — it goes to work so quickly. Try this treat for the feet today. Small jar 50¢ — 4 oz. economy jar — $1.00.

At Darling Pharmacy, Hudson's Bay Drug Dept. and Hill's Drug Store.

HOT FLASHES?

Are you going thru the functional 'middle-age' period peculiar to women (38-52 yrs.)? Does this make you suffer from hot flashes, feel so *nervous*, high-strung, tired? Then do try Lydia E. Pinkham's Vegetable Compound to relieve such symptoms! Pinkham's Compound also has what Doctors call a stomachic tonic effect!

LYDIA E. PINKHAM'S VEGETABLE COMPOUND

Former M.L.A.'s Son Thanks Legion For Parcel To Britain

JAMES ISLAND—A thank-you letter for a parcel sent to Britain by the Saanich Peninsula Branch No. 37, Canadian Legion, was received by J. L. Martin, secretary of the branch, from a former Victorian, Maj. F. Paget Hett, son of a one-time Attorney-General of B.C., whose constituency was Saanich.

Major Hett wrote:

"I have just received from your branch of the Legion a wonderful parcel of food through C.A.R.E. of 50 Broad Street, New York. I propose to keep a few of the things but to distribute the others among my less-fortunate colleagues in this district, where I am still acting as an army welfare officer.

"It gives me an added pleasure that your gift comes from the Canadian Legion as I accompanied Lord Haig when he went to Canada to help form the legion. Also, I am a Canadian and was born in Victoria, where my father was Attorney-General for a short time and Saanich was his constituency."

Major Hett, whose brother ranches at Kamloops, used to bring a polo team down from the interior to Vancouver every year.

Mountbatten Hopes For Active Command

LONDON (AP)—Earl Mountbatten, who retired June 21 as Governor-General of India, said Tuesday night he is out of a job and has no immediate prospects.

The one-time Supreme Commander for Southeast Asia implied, however, that he still hopes for an active command in the Royal Navy, in which he holds the rank of rear-admiral.

The navy lent him last year to serve as the last British Viceroy and later as first Governor-General of the new Indian Dominion.

No Money Boost To British Emigrants

LONDON (CP)—Sir Stafford Cripps, Chancellor of the Exchequer, told the House of Commons Tuesday he was unable to agree to increase the amount of money British emigrants may take to Canada.

The amount now is £1,000 ($4,000) payable in four equal installments.

Sir Stafford was replying to Brig. A. A. Rayner, Conservative member for Totnes, Devon, who asked whether the Chancellor knew that a married man emigrating with a wife and family can take only £250 annually—the same as allowed a single man.

Brig. Rayner asked Sir Stafford to reconsider in view of the need for "reinforcing the Commonwealth with British stock."

But the Chancellor replied:

"I am afraid not, because we are already short of manpower in this country."

Hansard, One Of Most Unique Institutions Of Country-Wide Interest In Ottawa

While Parliament is in session at Ottawa, few government publications are more frequently quoted and offer more human interest than Hansard. Better known under its familiar name, Hansard is the official report of the House of Commons debates.

Experienced Hansard reporters are constantly in attendance in the House, sitting opposite the clerk's table where the Mace is displayed as a symbol of authority. Reporter Charles Leslie Empringham (upper left) takes in shorthand an almost verbatim report of what the members are saying. Relieved by another Hansard reporter at the end of a 10-minute stint, he returns to his office to dictate his notes to a fast typist, Miss Muriel Black (upper right).

After the copy has been prepared for publication by the debates editor, it goes to the King's Printer to be handled by the night staff. There, Hansard is cast into type, as shown by linotype operator Roger De Gagne (lower left), proofread, bound and distributed the next morning by about 10.

Within the next hour, the daily edition of Hansard reaches the desks of Members of Parliament, government officials, press correspondents and all those entitled to a free copy, and is mailed to the general public for $3 per session.

A complete French edition is also published daily.

As soon as Hansard is available, many a writer (lower right) takes the first opportunity to scan through a full account of the House proceedings on which to document a feature article.

Mayor Hills Opens Alberni Fire Hall

ALBERNI—Mayor J. V. Hills officially opened Alberni's new fire hall, following a day of inspection with the volunteer fire fighters as hosts.

Signet rings were presented as a token of appreciation to Roy Gilliland and Norman Dolan, who resigned after 20 years' service with the fire department. Mayor Hills spoke briefly praising the work of the fire department.

A toast to the Alberni brigade was proposed by Fire Chief W. P. Venables of the Port Alberni Fire Department who emphasized the wholehearted co-operation which exists between the neighboring departments. Fire Chief A. Gilmour of Alberni responded.

VICTORIA'S PLUMBING AND HEATING CENTRE
SALES - INSTALLATION SERVICE
SKILLED CRAFTSMEN

See us for your bathroom accessories—We carry an exceptionally attractive and complete stock of chrome fittings, kitchen sinks, toilet bowls, etc., in the modern style.

C. J. McDowell
1000 DOUGLAS

ECZEMA

You'll find quick relief for the itching, burning feeling of eczema when you use Dr. Chase's antiseptic Ointment. Just try it today!

Dr. Chase's Ointment

Vancouver Clubs To Replay Cup Football

VANCOUVER (CP)—The Dominion Cup semi-final soccer match staged here last Saturday, in which Vancouver City topped North Shore Reds 5 to 1, will be replayed July 10, it was announced Tuesday.

Officials said Vancouver's Joe Jankovich was ineligible to play as he had played with a Seattle team this season without permission.

The winner of this game will meet Vancouver's St. Andrews for the right to represent B.C.

Drastic Moves By Soviets To Fasten Grip On Balkans Rumored

By JOHN M. HIGHTOWER

WASHINGTON (AP) — The wave of nationalist feeling sweeping eastern Europe has spurred a flood of rumors here about possible drastic moves by the Russians to tighten their hold over the satellite countries.

These rumors include unconfirmed reports of Soviet troop movements in Romania and Bulgaria toward the Yugoslav border. They also disclose a revival in Europe of the old speculation that Russia may try (a) to annex Romania and Bulgaria as Soviet republics and (b) to put the Red Army back into Czechoslovakia, from which it withdrew at the end of the war.

QUICK CHANGES POSSIBLE

The prevailing opinion among Washington officials seems to be, however, that while the Russians find themselves in a tough spot in their own satellite sphere, they will try to solve their difficulties without resorting to the open use of military power.

But this situation could change instantly. A Yugoslav move against Albania, for instance, would give the Russians a perfect excuse for coming to the "defence" of an ally.

Belgrade has been tossing out warnings to Albania since that country sided with the Cominform in the celebrated Yugoslav dispute.

The view that Russia will refrain from any outright military move also is expressed by officials here in discussing the Berlin situation.

There the Soviet Union has run headlong into a stone wall of opposition from the western powers. Diplomats said today that any doubt remaining in the Kremlin about the intentions of the United States, Britain and France to hold their places in the beleaguered city must have been destroyed by the notes which all three governments sent to Moscow Tuesday.

Parallel evidence of the western powers' determination to strengthen their position in Europe was given Russia in the five-power conferences just started here on ways of providing American military support for the Western European Union.

Thus Russia appears for the moment to be in essentially defensive positions in the cold war.

But her most urgent problems are believed here to concern the new political conditions with which she has been confronted during the last week in the eastern countries.

In the Finnish elections, the Communist-controlled political elements showed a declining strength.

Czechoslovakia entered the picture Tuesday. A huge parade staged in Prague by the highly nationalistic Sokol Athletic Congress cheered Tito and former Czech President Eduard Benes.

There is little or no speculation over overt pressures on Finland, but there is a decided feeling that the Kremlin will have to take strong measures to deal with events in Czechoslovakia and Yugoslavia.

Big Fire Controlled In Kamloops Area

A forest fire at Sugar Lake in the Kamloops district, which broke out Saturday, has been brought under control by 100 men aided by 12 hours of continuous rain, the B.C. Forest Service said today.

Fifty men are still employed in mopping-up operations.

All fires in the Vancouver forest district are out or controlled.

In the Fort George district four new fires occurred Monday but the hazard is decreasing. Only 17 men are employed fighting these fires.

Nelson district has had six new fires, bringing to eight the number in that district. They are being fought by 13 men.

Britain's Amateur Golf Fund Hits Low

LONDON (AP)—Britain's ruling golf body, the Royal and Ancient Club of St. Andrews, said today lack of money might make it impossible for Britain to send a Walker Cup team to play in the United States next year.

The Royal and Ancient said the amateur championship fund amounts to £1,000 ($4,000), while the cost of sending a Walker Cup team to the United States is estimated at £6,000 ($24,000).

Before making an appeal for funds, the Royal and Ancient will ask the views of golf clubs on a proposal that each club contribute annually a sum equal to the annual subscription of one member.

Jean Richard Wins Bout With Gagnon For Canadian Title

MONTREAL (CP)—Jean Richard of Montreal is the new Canadian featherweight boxing champion.

The dapper Montrealer earned the title in convincing fashion last night by dethroning champion Fernando Gagnon of Quebec in a 12-round bout that was dull and uninteresting most of the way. Richard weighed 124¼ and Gagnon 118¼.

X-rays later disclosed Gagnon had broken his thumb during the fight. He was believed to have been injured during the second round.

Hard, staggering punches were few and far between and the more than 3,000 fans that contributed to a gross gate of $8,813 occasionally clamored for more action.

But when Richard's hand was raised in token of victory, the fans gave him a tremendous ovation and he had to fight his way through a milling mob on his way to the dressing room.

Richard was the unanimous decision of all three judges—the referee not having a vote.

Form Local Branch Of Arthritis Group

Victoria has joined cities across the Dominion which are setting up branches of a national arthritis society to assist arthritics.

Officers of the local branch are: S. H. Orme, president; Dr. Roy Fraser, vice-president; W. H. Hamilton, treasurer.

An advisory council, composed largely of doctors, will assist the organization in its activities.

Organization meeting was held at the home of Provincial Works Minister E. C. Carson and was addressed by Miss M. Tach, Vancouver, who gave details of the establishment of a branch of the society on the mainland.

Miss Tach said there are seven arthritics to every cancer sufferer in Canada, and 10 to every victim of tuberculosis. She made the comparison to stress the need for formation of an arthritis society. Cancer and TB. societies are well established, she said.

ELIZABETH, N.J.—Melio Bettina, 193, Beacon, N.Y., knocked out Austin Johnson, 189, Atlantic City, 2.

ANNOUNCEMENTS

A major publishing event — Churchill Memoirs, Volume 1. Copies of this outstanding book on sale at the Marionette, 1019 Douglas, E 1012. ***

* * *

An overstocked clearance sale, starts tomorrow at Pritchard's Men's Clothing, 1227 Gov't. St. ***

* * *

Appetizing Home Cooked Meals at Mayfair Cafe, 1011 Broad Street. ***

* * *

A salvage collection for Oak Bay, Shoal Bay and Uplands. E 3413. ***

* * *

Beautifully illustrated book with Dogwood cover, "This is Vancouver Island," a lovely gift or souvenir at all booksellers. ***

* * *

Chiropodist D. B. Caird, D.S.C., 218 Pemberton Bldg. Phone B 3732.

* * *

Chiropodist, W. J. Fraser, D.S.C., 201 Pemberton Bldg. B 3252. ***

* * *

Custom-built Furniture. Antique repairs, restorations, reproductions. Burley Furniture, 1411 Broad. B 4612. ***

* * *

Doctors H. C. Gill and Eric P. Gill, dentists, have moved their offices from the Arcade Building to Suite 212, Jones Building, 723 Fort Street. G 1942. ***

* * *

Dr. N. R. Stewart wishes to announce that he has moved his office from 120 Pemberton Building to 306 Union Building, View Street. Telephone, Residence: G 2890, Office: B 5129. ***

* * *

Cookie special, 10c doz. Norrington Bakery. 1025-29 Cook Street. ***

* * *

Len Acre's Orchestra with Julie Hayes vocalist, every Wednesday night. For dance reservations E 2522. Crystal Garden. ***

Make your Sunday Dinner date at The Majorette Coffee Shop. Now open daily. ***

* * *

Massage, electricity, reducing, colonic irrigation. Adults, children all ages. Estella M. Kelley, 501 Union Building, 612 View Street. E 9121. ***

* * *

Pemberton, Holmes Ltd., Real Estate, Loans and Insurance, new address, 1002 Government Street, 1 block up from post office. Same Phone, Garden 8124. ***

* * *

Picnic — Shopping Baskets — trays, gifts. All genuine B.C. native craft. Spinners' and hand weavers' exhibition, Empress Hotel, Monday to Wednesday, 10 a.m. to 10 p.m. ***

* * *

Picture Framing in Perfect aste by Diggon's. ***

* * *

Ruth Chapter No. 22, O.E.S., will hold their annual garden party on Saturday, July 10, at the Experimental Farm, Saanichton. Sister Mary Jeffrey, Grand Representative, will open the affair. ***

* * *

Slendor Tablets are effective. Two week's supply $1; 12 weeks $5, at Darling's Pharmacy and all druggists. ***

* * *

The Chalet, Deep Cove for your summer vacation. Telephone Sidney 82-F. ***

* * *

The Chalet, Deep Cove—Steak and Chicken Dinners and Devonshire Teas served daily. Telephone Sidney 82-F. ***

* * *

Third annual C.C.F. Garden Party, July 14, 857 Pandora Ave.

* * *

When seeking a gift, make a practice of visiting Skinner & Cran, the spacious, well-stocked china and jewelry store in the Pemberton Bldg., 621 Fort St. ***

Sheffield and Old English Reproductions

Beautifully-designed 3-piece silver-plated tea services. Matching trays available. Select yours today.

Little & Taylor
JEWELERS
1209 DOUGLAS (Scollard Bldg.) G 5812

LAMPS

BEAUTIFUL FIGURINE BOUDOIR LAMPS—With Plastic Shades 4.95

TABLE LAMPS—Vase Pottery Base, with Pleated Floral Shades 3.95

LOVELY PIN-UP LAMPS—Ideal for Lighting Up That Dark Corner 2.95

MACDONALDS
747 YATES ST.

KNEE CAPS and ANKLETS . . . TO MEASURE
May We Serve You?
SURGICAL SUPPLIES — 1012 BROAD ST.
PHONE GARDEN 1196 McGill & Orme LIMITED FORT AT BROAD
PRESCRIPTION CHEMISTS

BUILDERS' SUPPLIES
EVANS, COLEMAN & JOHNSON BROS. LTD.
1807 STORE ST. PHONE B 3105

E.1124
TAKE NO CHANCES ON WINTER FUEL
FILL YOUR BINS NOW
KINGHAM GILLESPIE COAL CO. LTD.

Britain Hoping To Lead World In Designing, Building Airliners

LONDON (CP) — British ministers are pondering the problem today of new commercial aircraft purchases with the profound wish it was 1953 instead of 1948.

They have the word of aviation experts that with reasonable good fortune Britain should lead the world in airliner development in another five years.

Among machines scientists and craftsmen hope will bring Britain the blue riband of the air are the De Havilland Comet, a long-distance air liner with swept-back wings; the 135-ton Bristol Brabazon, biggest land plane venture in the United Kingdom, the first of which is expected to fly in November; and the 140-ton SR-45 flying boat.

All these machines on regular routes will be equipped with jet engines, in which Britain claims a lead she never has lost.

But in the meantime, the British Overseas Airways Corporation operates United States Constellations on the north Atlantic run although there has been hope they could soon be assisted by British-built machines. But authorities say there is nothing at hand in British industry to compete with this United States machine although there are plenty in prospect.

CANADAIR IN CONTEST

Second choice of many experts is the Canadair DC-IVM, powered with British engines and therefore with special appeal to British buyers. They could be obtained on a "pay-as-you-earn" basis and thus spare Britain having to pour out dollars.

The question of whether United States or Canadian aircraft are to be bought, is unsettled.

In third place are the Tudor IV and the Hermes, both British-built. The Tudors were looked on after the war as the "chosen instrument" for development of long-distance air services, but they have been plagued by delays —design changes, government inquiries and doubts about their performance.

Traders Eye Berlin Situation As Stock Market Trends Studied

By CANADIAN PRESS

After several weeks of backing and filling, stock markets find themselves about where they were at the peak of the spring advance.

New York ended Tuesday at a new average top since August, 1946, mostly through fractional gains on moderate volume.

Some observers say the market is in an exploratory mood, or awaiting the outcome of the situation in Berlin. Others judge that traders are more or less ignoring news developments, good or bad. In this regard the market may be up against conditions which make forecasting difficult.

EARNINGS CONTINUE HIGH

Most brokers agree that prices are low in relation to earnings, that earnings will continue high for the balance of the year and that an advance of some kind may be expected between now and fall.

At present, both business activity and earnings are high. Continued high activity, however, doesn't necessarily mean increased earnings or even maintenance at their present level, because rising production costs are offering them a considerable threat.

There can be two mainsprings to continued activity: A restored trading world, or an upset world requiring such measures as the present rearmament programs. It doesn't look like a world that can settle back into doldrums of any kind.

Accordingly business or market prospects are likely to be linked for a long time to international developments which make difficult the application of ordinary rules.

MARKETS TUESDAY

Rails yesterday led off moderate buying in New York, which spread to other groups, and on the day the Associated Press 60-stock average gained .1 to 71.9.

Canadian markets were less buoyant, all groups except base metals being slightly down in Toronto, while Montreal was irregular.

Wheat led Chicago grains into a late rally after a shaky day which at one point saw the July corn contract down its eight-cent limit. Winnipeg grains were mostly off in sympathy. New York cotton futures closed 70 cents to $1.70 a bale lower.

DIVIDENDS

George Weston Limited preferred $1.12½ per share payable Sept. 1 to shareholders of record Aug. 13.

The Southam Company Limited 25 cents quarterly payable Aug. 16 to sharehodlers of record July 16.

Agnew-Surpass Shoe Stores Limited, common 12 cents per share payable Sept. 1 to shareholders of record July 30.

Sherriff's Limited preferred 25 cents payable Aug. 1 to shareholders of record July 17.

SPECIAL!

FOR THURSDAY SELLING

COTTON DRESSES

$2.95

For Every Summer Occasion

HOLLIWOOD STYLE

SLACK SUITS

$12.95 and up

Gabardine and Palm Beach Cloths

Plume Shop Ltd.

TEMPORARY LOCATION
843 YATES STREET PHONE EMPIRE 5621

OUR EASY BUDGET CREDIT PLAN FOR YOUR CONVENIENCE

B.C. ELECTRIC

Summer Evening

BAND CONCERT

BEACON HILL PARK

Wednesday, July 7, at 8 p.m.

(The time has been changed from 7.30 to 8 p.m. by popular request)

JAMES M. MILLER, Conductor
MISS GRACE ADAMS and MR. A. STRINGER, Assisting Artists

A cordial invitation is extended to everybody

B.C. ELECTRIC

Two British Firms Survey Province On Building Of Plants

The provincial trade and industry department today reported a group of industrialists representing the textiles industry of Britain have made a survey of B.C. with a view to establishing a plant in the province.

At the same time the department reported a similar survey has been made by A. J. Warwick, representing B.S.A. Guns Ltd., a division of the Birmingham Small Arms Company Ltd.

The textile group was composed of A. Leslie Mollett, managing director, Samuel Cockroft & Co. Ltd.; H. L. Beer, director of George Richardson & Co. Ltd., Bradford, Yorkshire; G. H. Lowe, managing director, British American & Eastern Co. Ltd., and S. M. Mackinnon, Glasgow.

Trade and Industry Minister L. H. Eyres said the group was impressed with what B.C. had to offer.

The trade and industry department assisted the group in making the survey.

Arrangements for the trip of Mr. Warwick to B.C. was made during the visit of the B.C. Buyers' delegation to the United Kingdom.

Mr. Warwick was particularly impressed with the possibilities the province affords in catering to the home consumption products as well as to export trade. He also was impressed with the living conditions in British Columbia.

Railway Workers, Officials Continue Efforts For Peace

MONTREAL (CP) — Railway officials and representatives of 18 international rail unions met today and resumed their efforts to settle a wage dispute.

The parties agreed Monday to resume direct negotiations and that development brought hopes that a threatened general railway strike July 15 might be averted. The international unions represent some 122,000 workers.

While there were no developments Tuesday in the field of negotiations, the Canadian Brotherhood of Railways (C.C.L.) announced it would join the international brotherhoods in a walkout July 15 unless the dispute is settled. The C.B.R.E. represent about 28,000 workers.

A strike by both groups of unions would tie up transportation across the country.

Lake Ship Burns; 5 Of Crew Iniured

LUDINGTON, Mich. (AP) —Five crew members were reported badly burned today when the tanker Edgewater caught fire in Lake Michigan 23 miles southwest of here.

The Ludington coast guard station said seven other crew members escaped injury as the blaze was brought under control.

Coast Guard officials said the five burned men were removed from the ship by a PBY plane.

Playground News

The city playgrounds all got off to a good start this week. Two hundred were in attendance at the boys' and girls' swimming classes. The tennis, under Ed. Kelter, is very popular; classes being almost too large to handle —average number 300. The special event for this week will be a fancy dress parade at 2 on all parks, prizes will be given for the best costumes. The boys are enjoying model airplane making under D. P. Collis, concentrating this week on gliders. Tumbling and leather work are popular and an innovation in the form of Bible story-telling is being enjoyed by a large number of children. Drama is being carried on systematically, working up towards a class play in August.

OAK BAY

One hundred and eighty children were registered at the Willows and 158 at Windsor Park playgrounds. Owing to the large number of children registered volunteer help is badly needed; male help with games for the older children and help from the mothers for handwork at the tables would be very welcome.

Highlight of next week at Windsor Park is a visit to the Oak Bay firehall — always a source of great delight to the children.

Peter Plecan was fined $10 by Magistrate H. C. Hall in city police court today for assaulting Tony Zarelli. He pleaded guilty to the charge and the moderate fine was imposed after the magistrate learned the defendent had paid the $8.50 damage to the complainant's glasses.

Charges City Pound Unsuitable

Condemnation of the city pound as unsuitable for dogs was contained today in a letter to the city from James Barr, president of the Victoria Society for the Prevention of Cruelty to Animals.

Mr. Barr claimed the pound was unsuitable due, principally, because of lack of heat in the winter and excessive heat and stench from garbage scows in the summer. The pound is located at the foot of Swift Street by the city garbage wharf.

The S.P.C.A. president requested that the city give consideration to the possibility of erecting the pound in a more satisfactory location.

In his letter he also pointed out that the society had provided a suitable oil heater but it had been discovered provincial regulations forbade installation of any type of oil burner in a building built over tidal water as was the pound. Investigation had shown another type of heating arrangement than that attempped by the society was satisfactory, he said.

"We are not aware of any other cities which do not supply heating arrangements, and, for your information, the pounds in American cities as far south as Los Angeles are heated during the winter months," Mr. Barr wrote, adding that veterinary's advice was that the temperature of the pound should not fall below 55 degrees Fahrenheit during the winter.

Overnight Entries For Lansdowne Park

VANCOUVER (CP) — Lansdowne Park entries Thursday, July 8:

First race—Purse $900, maiden two-year-olds, five furlongs:

6389 Administrator 116
6397 Game Time 113
6397 And So On 109
Maethyl 106
Compelled 109
6397 Sing Sweet 113
6397 Flying Scarab 102
6389 †Big Kuddle 113
†Big Vita 116
6413 Smoky Sue 113

†C. W. Bradley entry.

Second race—Purse $900, for maiden three-year-olds, foaled in Canada, six furlongs:

6347 Fairliner 115
Lilly Destrer 115
6421 Salty Tar 115
Brown's Line 120
6405 Alice Walker 110
6284 Peaceful Jane 115
6347 Lamouche 115
6421 Northfield 115
6421 Victory Band 117

Third Race—Claiming, $900, for four-year-olds and up, six furlongs:

6414 Interceptress 114
Even Trade 112
Royal Casino 122
6415 Cadett Cliff 117
6264 Arpeggio 117
*Vegas Kay 117
6316 High Brow 122
6414 Codeweista 112
6426 China Knight 122
Martha's Lad 117

Also eligible:

Vegas Bob 122
6425 Admiral Fleet 117
6399 Setforth 112
6417 Adroez Moi 107

Fourth Race—Claiming, $900, for three-year-olds and up, six furlongs:

6385 Double Dot 112
Minaki 112
6393 Pat Dwyer Jr. 117
6382 Norah G 101
6375 Fun Fest 107
(6267) Pretty Sweet 117
Mataco 122
(6401) Noreen 117
6409 Defer 117

Fifth race—Claiming, $900, for four-year-olds and up, six furlongs:

6416 Sir Fox 110
6407 Displayer 117
6412 *Savage Sailor 110
Nez Beau 112
6385 Villierstown 110
(6408) Bandra 115
6117 Touch Wood 110

Sixth race,— Allowance, $1,000 for three-year-olds and up, six furlongs:

6395 Sir Tinker 112
6411 Pineworth 107
6419 Scarlet Hope 107
6394 Sir Achtoi 117
(6037) †Silent Flame 112
6294 Gwynfryd 112
6387 Pacific Pearl 117
†Karakas 117
6419 His Brother 117

†F. M. Clark and J. Jackson entry.

Seventh Race—Allowance, $900, for four-year-olds and up, one mile:

6416 *Patroy 105
6394 Loose Talk 115
6404 World Wide 110
6407 Jet Cord 115
6405 Watador 115
6364 Gallamar 105
6273 Beach Drive 110
6411 Nalod 110
6032 Elmbrook Count 115

Eighth Race—Claiming, $900, for four-year-olds and up, one mile and one-sixteenth:

Ponoka Joe 117
6416 Sea Fiddler 117
6406 *Miss Hominy 102
6401 Pal O Gene 117
6405 Log Drive 112
6418 *Double Bo 112
6428 Toppet 119
6418 Valdina Gadget 119

Weather clearing, track muddy. First post 3.30 p.m.

*Apprentice allowance claimed.

Settle Karachi Row

KARACHI, Pakistan (Reuter) —The controversy between Pakistan and the Province of Sind over the separation of the City of Karachi from the province and its conversion into Pakistan's permanent capital ended today with acceptance of the transfer to the Dominion Government.

Morrison Takes Big Lead In Golf Test

Hugh Morrison of Marine Drive Golf Club, Vancouver, held a nine-stroke lead over Billy McColl of Colwood at the 54-hole mark of their 72-hole playoff for the fifth and final place on B.C.'s Willingdon Cup golf team today.

Morrison, who had a four-stroke lead going into this morning's round at the Victoria Golf Club as a result of yesterday's 36 holes at Vancouver, posted a two over par 71 over the Oak Bay course while McColl came in with a 76.

Final 18 holes were being played at Uplands Club this afternoon and the 54-hole totals show Morrison with 221 and McColl 230.

Finger Sewn On O.K. In 48 Hours

LOS ANGELES (AP)—One-year-old Sherry Lynn Plumb waved her hands cheerily to show all of her 10 tiny fingers are just as good as new.

That was today, some 48 hours after she had severed her right middle finger reaching for a cold cream jar at home.

Queen of Angels Hospital surgeons, who declined use of their names, sewed the finger together, administered penicillin and put her whole hand in crushed ice.

The ice therapy was continued for two days. When surgeons undressed the finger it was returning to normal.

Weather

Weather synopsis and official forecast issued at 9 a.m., July 7, by the Dominion Public Weather Office at Vancouver valid until midnight July 8.

Cloudy unsettled weather has been general over most of B.C. throughout the night. Some of the heaviest showers which were associated with thunderstorms occurred over the lower mainland and in the Cariboo region. No marked change is expected in the weather over the province during the next 48 hours although there will be some clearing over the southern coastal regions during the daytime.

Vancouver and vicinity Lower Fraser Valley, Georgia Strait—Overcast with widely scattered showers this morning. Cloudy this afternoon becoming overcast with widely scattered showers again tonight. Cloudy Thursday clearing in the evening. Light winds. Little change in temperature. Low tonight and high Thursday at Vancouver airport 53 and 72. Abbotsford 53 and 70. Nanaimo 53 and 68.

Victoria and vicinity—Overcast with a few showers this morning becoming cloudy this afternoon. Overcast tonight becoming cloudy Thursday morning and clear during the afternoon. Winds southwest 15. Little change in temperature. Low tonight and high Thursday at Victoria 53 and 70.

West Coast Vancouver Island—Cloudy today and Thursday. Widely scattered showers this morning. Light winds. Little change in temperature. Low tonight and high Thursday at Estevan 50 and 60.

To 9 a.m. Today

	Min.	Max.	Precip.
Montreal	49	64	.09
Toronto	53	76	
North Bay	48	63	.03
Port Arthur	49	77	
Kenora	62	73	.19
Winnipeg	67	87	.18
Brandon		84	.02
The Pas	65	84	
Regina	65	93	
Saskatoon	60	91	
Prince Albert	62	89	
North Battleford	57	91	
Swift Curent	59	93	
Medicine Hat	55	90	
Lethbridge	53	82	.01
Calgary	46	77	
Edmonton	48	82	
Kamloops	51	76	
Penticton	54	75	
Vancouver	55	69	.71
Victoria	52	66	.23
Cranbrook	40	73	
Crescent Valley	44	72	.04
Prince Rupert		64	
Prince George	46	58	.57
Seattle	55	72	.43
Portland	52	68	.18
Chicago	60	86	
San Francisco	54	64	
Los Angeles	52	91	
New York	59	89	.02
Spokane	53	72	.23
Whitehorse	48	78	

Conduits National Company Limited 15 cents payable Aug. 9 to shareholders of record July 30.

Bacon Instead Of Beef Expected To Be Sent To Britain

OTTAWA (CP) — An authoritative government source last night said there were strong indications that Canada would not be able to fill her beef contract with the United Kingdom and that attempts would be made to supply more bacon instead.

The source said one reason was the marked increase in domestic consumption of beef, despite rising prices. Another reason was the expectancy that the embargo on export of cattle to the United States would be lifted this summer, which would drain off about 400,000 head of Canadian cattle a year.

The current United Kingdom food contract calls for 195,000,000 pounds of bacon, 50,000,000 pounds of beef and 80,000,000 dozen eggs. So far this year Canada has been able to send overseas only 18,000,000 pounds of beef.

"There seems to be no certainity as to how much the shortage will be," the source said, "but we can blame part of the trouble on Canadian consumers. They've eaten about 15 per cent more beef in 1948 than in 1947."

The source said there was no indication as to when the government intended taking action on lifting the embargo on export of cattle o the United States.

"If it is done this summer, then you may be certain there will be a definite shortage of quality beef in Canada," he said. Beef buyers in the United States would pay about 30 per cent more than Canadian buyers for the Canadian product.

H. L. Mantell today complained to the city about two trees outside his Humboldt Street building, 810-816, saying that the roots were damaging the sidewalks and interfering with the telephone and electric wires. The trees are neither ornamental or useful, he wrote.

Cool Summer Comfort in the Smartest Style

You'll know you're right for every occasion in a choice of dress or coat from Malleks. New arrivals include smart one and two-piece dresses in the lovely summer shades, and priced from only **$12.95** Coats, including some white numbers are in full length, three-quarter and the ever versatile shortie, priced from **$24.95**

FIVE FLOORS OF BEAUTY AND TRUE VALUE

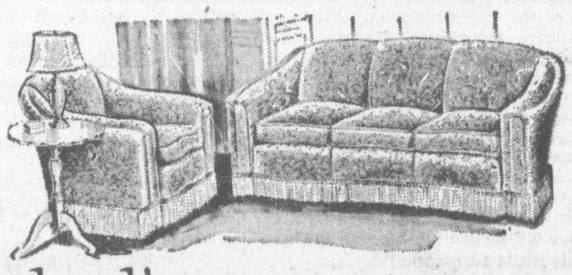

In Standard's JULY VALUE EVENT

TWO-PIECE CHESTERFIELD SUITES

A lovely two-piece suite in turquoise velour, full spring construction and beautifully made. Slightly soiled and reduced from reg. $245. Now $149.00

London club model two-piece suite, covered with chartreuse tapestry. Full spring construction and only very slightly marked in storage. Reg. $259.00 $179.00

BIG CLEARANCE OF FINE MATTRESSES

Spring-filled mattresses. All sizes. Good quality. Specially priced at 20% OFF

RIGHT THROUGH YATES TO VIEW

Standard FURNITURE DENNYS OF VICTORIA

AN HOUR'S FREE PARKING FOR STANDARD SHOPPERS

Victoria Daily Times

Established 1884
Published Every Afternoon Except Sunday by Times Printing and Publishing Company Limited
Victoria, B.C.
Member of the Canadian Press Ltd.
The Canadian Press is exclusively entitled to the use for republication of all news dispatches credited to it or to the Associated Press in this paper and also the local news published therein.
Member of Audit Bureau of Circulations
SUBSCRIPTION RATES: City Delivery, $1 per month. By mail (exclusive of city)—Canada, Great Britain and United States, $6 per annum; elsewhere $1.50 per month. One year in advance, $8; six months in advance, $4; three months in advance, $2; less than three months, 75c per month.

CRACKS IN THE WALL

RUSSIAN MOVES TO STRENGTHEN the Communist grasp on Germany by getting full control of Berlin may be speeded up as a result of the unrest that is manifesting itself in the satellite states, notably Yugoslavia and Czechoslovakia. The former affair, in which the Marshal of Belgrade has been censured by the Cominform for departing from the Marxist line in favor of the Tito line; and the Prague incident, in which a crowd of 80,000 marchers slighted Communist luminaries by cheering ex-Premier Benes and the Yugoslav leader, are straws in the wind which cannot be overlooked by the Kremlin. A spectacular coup in Berlin, whereby the western democracies would be driven out and humiliated before their European supporters, would do much to restore Moscow's sovereignty. It might be that Generalissimo Stalin would risk serious international repercussions in order to regain lost ground.

In any event, it is reasonable to expect that considerable purging will follow the recent stirrings within the Russian orbit. Such slackening in the tight party line must be counteracted without delay under the totalitarian system. There can be no divided interests, questionings, or doubtings where Communism is concerned. We cannot help but speculate, however, on the internal situation in the Politburo, and wonder whether it is always as united and in such complete agreement as its outer face would lead the world to think. If a satellite can waver, could not a commissar? It would be crediting the members of the Politburo with other than human feelings to rule out the possibility of personal ambition among the higher brackets of the Kremlin. Is there not a striving for advancement, a balancing of forces, an assessment of personal chances? It is not likely that so tight an organization as the ruling clique of the Soviet Union will soon disintegrate, but Premier Stalin's ultimate retirement or death could conceivably precipitate a scramble for leadership among his henchmen, with all that that implies. Stranger things have happened.

CITY HALL ISSUE

RESTORATION TO PRIVATE INTERests of the deposit held by the city as a bond of good faith in negotiations for the sale of the City Hall site apparently marks the end of a scheme whereby Victoria hoped to acquire funds for the erection of a new and more appropriate administrative building. The most recent deal has fallen through—partly, incidentally, because of a technicality in the qualifications written into legislation which would have legalized the sale. For better or worse, the city is left with its obsolete structure, and no indication that further negotiations will replace it unless at considerable expense to the taxpayers. The site, of course, remains a material asset from which a substantial return may be expected should Victoria wish to dispose of it.

Under the circumstances, it might be wise for the City Council to devote some constructive thought to the question of acquiring a new City Hall, not necessarily now while building costs are excessive, but in the not too distant future when values are closer to normal. Current consideration is suggested because it is possible for municipalities to budget ahead for specific projects. Starting next January, Victoria could begin to create a fund that might go a long way toward paying for a structure which could fill the bill adequately.

This would be a radical departure from the financing policy which the council has followed this year. Instead of borrowing, it would entail the establishment of an account in advance—a thrifty way of providing for an eventuality. It would automatically raise the mill rate, a course which at this date does not seem unreasonable. Unless conditions change materially during the next 12 months, the majority of citizens will experience no untoward difficulty in meeting the charges assessed against them. And a little provident planning to offset the unavoidable borrowing which has added to the city debt this year should win the support of those citizens whose stakes are vested in their homes here.

FOR RADIO, THE TRUTH

IF THE RESPONSIBILITIES OF RADIO can be explained in a dozen or so lines of print, they are probably contained in the report of the speech by Sir William Haley, director-general of the British Broadcasting Corporation, to the University of Bristol the other day. As a first requisite this distinguished figure in the industry called for truth. Without it, he said, public confidence is lost in this medium and its influence wanes.

The importance of that message to the propagandist is apparent, particularly in view of Sir William's conviction that a "great hunger for news and a great passion for truth" exist throughout the world. That analysis, which should bear weight on the basis of its source, is one of the most encouraging opinions of the day. It will help to counteract the too general acceptance of the technique popularized by the late Herr Doktor Goebbels and his cohorts of a detested regime that thrived temporarily on lies. It should, moreover, help to cultivate a better sense of judgment among some of the less responsible commentators who seek to warp fact to the fiction of their cases in order to score a point on uncritical listeners.

This does not suggest, of course, that first-class radio newsmen are guilty of unethical subterfuge and the distortion of truth in their presentations. It does, however, serve warning on some sensationalists who may deviate from the honest course in their efforts to stir emotional reaction.

If the proposal put forward by the BBC head were generally accepted throughout the world, there would be, as he says, no need for legal or physical barriers against international broadcasts. The interchange of ideas that such programs would furnish should provide for radio one of its greater potentialities for peace and understanding. It may be argued, of course, that some factions in various parts of the world will continue their courses of equivocation in broadcasts and thus destroy the medium's possibilities as a peace-waging force. If Sir William's judgment on the public's passion for truth is correct, on the other hand, the material they pour into the microphones will be received by a diminishing public until it has lost its audience to reputable broadcasters with a true appreciation of their duties.

PROBLEMS OF INDEPENDENCE

STRUGGLING TO USE ITS NEW INDEpendence, the state of Burma is beset by a number of difficulties that endanger the future course of freedom in that country. Insurgents in the hinterland, who have called themselves Communists, carry out sporadic raids on villages, using rifles and tommyguns which are a heritage from the World War II campaigns that swept the land. In addition, some of the more ambitious politicians have surrounded themselves with gunmen and pose a continual challenge to the government of Premier Thakin Nu, who has announced he will retire on July 20 to build the fortunes of his United Left Party. Finally, there are the problems that face any regime coping for the first time with the responsibilities of autonomy.

Under these circumstances, it is not unexpected that the Burmese administration should be something less than democratic. To meet the threat of domestic dangers the government feels that it must be "tough." There is heavy press censorship, and wide police powers in regard to search, seizure and arrest. Full democratic liberties are still something for the future, although the Burmese appear willing to wait patiently for their arrival.

Whether the country will go Communist is hard to predict. It is likely that some concessions may be made to the far leftist elements in order to ensure their support of government programs. But the sentiment of the Burmese people, according to recent observers of the scene, would appear to favor the country's independence ahead of ideological considerations. Although there is a leftist inclination, the people will not sacrifice the national freedom they have won at long last by linking themselves too closely to any foreign power. There are strong Communist roots in the country, however, and the path of any future government, if it must depend upon a coalition of parties, will not be smooth.

A COLUMNIST'S MYSTERY

THOSE HOUSEWIVES WHO ARE FINDing it increasingly difficult to do the family budgetting on the breadwinner's weekly or monthly allowance for household expenses may be interested—momentarily—in the following item which appeared under the name of Elmore Philpott in the Vancouver Sun of July 5:

"Here is a first-class mystery. Butter is now selling in England at one shilling and twopence a pound, that is, 28 cents. It is more than double that in Canada. How come?"

Somewhat flabbergasted by this categorical statement, we made it our business to find out "how come," and immediately confirmed the suspicion that our mainland contemporary's columnist was a trifle off the beam—100 per cent, to be precise.

Mr. E. G. Rowebottom, Deputy Minister of Trade and Industry, in the performance of his duty as one of the official cicerones with the party of eminent British Columbia businessmen who recently toured Great Britain, accumulated a good deal of material in respect of the retail prices of numerous Canadian commodities popular in the British market.

The provincial official informed us that our butter—and he meant butter—sells at two and fourpence, 56 cents, and the best Danish at two and sixpence, 60 cents. And we have more than a sneaking idea that Mr. Rowebottom knew whereof he spoke. That is "how come?" There is no mystery.

NOTES

Charity covers a multitude of sins. This is also true of the word "Panama" used to describe hats.

If you get mad at what he says, that is partizanship; if you get mad before he says it, that is prejudice.

Power imposes the duty of self-restraint. The man who should be most patient is the one who has the power to hurt others.

We must preserve peace—but not peace without freedom or self-respect. That would be only the peace of the grave.

More Labor Problems

By PETER EDSON from Washington

THE TAFT-HARTLEY labor law is headed for its biggest test case yet in the current fight between seven maritime unions and the West Coast, Great Lakes, Atlantic and Gulf Coast ship operators. Principal issue is the hiring hall—the place where seamen and longshoremen go to get jobs.

Under labor practices now firmly established, only union members can get jobs in hiring halls because the maritime unions have all had "closed shop" contracts, and they have been running the halls.

BUT THE TAFT-HARTLEY ACT outlaws the closed shop and says it's an unfair labor practice for an employer to discriminate against union members or nonmembers. So the employers now say they can't sign renewals of their contracts which expired on June 15—continuing the hiring halls as they have been operated in the past—without breaking the law.

Five CIO unions, one AFL and one independent maintain that this stand by the employers is a concerted effort to do two things. First to do away with the hiring hall. Second to bust the closed shop at sea and along the waterfront, returning to "open shop" hiring of men without regard to union membership.

Employer ship operators and shipping agents are far from united on what their future hiring policies should be, but in general they deny both these charges.

WITH REGARD to the first point, most employers say they want to keep the hiring halls, but they want them run differently, to comply with the law. On the east coast, hiring halls are now maintained by the unions. On the west coast hiring halls are jointly run by unions and employers. The "dispatchers" who assign the men waiting their turns for jobs in the hiring halls are now all union men. Most employers say that in the future they must maintain the hiring halls just as employment offices are run in other industries, and that the dispatchers should be neutral—which to them means non-union men.

ON THE SECOND POINT, some employers say they are willing to make a "union shop" contract with the maritime unions. This means that employers could hire whom they pleased, with the understanding that all employees would join the union if there was an election in which a majority of the employees voted that they wished the union to represent them in collective bargaining.

From a practical operating standpoint, this presents a number of problems in the maritime trades not common to other employment. Jobs are exceedingly irregular. Loading or unloading a ship is a matter of days. Berths at sea last weeks or months. Crews change constantly from voyage to voyage. The difficulties of holding elections to determine bargaining agents under such conditions are obvious and could easily lead to union busting.

THE POSITION of employers in not wanting to sign new contracts that violate the Taft-Hartley law can be appreciated. The reluctance of unions to sign contracts that lead to their destruction is also understandable. In this situation, it seems only fair to say that the Taft-Hartley law is certainly not helping labor and management reach agreements to renew working conditions that have operated satisfactorily in the past and have become established practices.

Neither the Curran nor Bridges union is in compliance with Taft-Hartley requirements on certification that their officers are not Communists. NMU is now testing this non-Communist oath section of the law in the courts. CIO Marine Engineers are in compliance. Other unions involved are the independent Firemen and Oilers, AFL Electrical Workers, CIO Marine Cooks and American Radio Association. All this union politics complicates settlement of current disputes.

ANOTHER DISTURBING FACTOR is a National Labor Relations Board complaint filed by Great Lakes tanker fleet operators who charge that maintenance of the hiring hall is violation of fair labor practice. An NLRB decision on this case may be appealed to the courts and a final decision on this phase of the law may not be made for months. This case is cited by the unions as evidence that the employers' real aim is to rub out the hiring halls.

All parties are now supposed to be negotiating under an 80-day cooling-off period imposed by Taft-Hartley law court injunction, which ends Sept. 5. If no settlement is reached by then, Harry Bridges says there will be a strike against the law and it will be a lalapalooza.

Quoting

It is always easier to frighten people than to get them interested in something constructive.—Mrs. Eleanor Roosevelt.

Today everybody knows it's impossible to fight a war in the Arctic, but we have to prepare for the man who doesn't know it's impossible.—Dr. Omond M. Solandt, head of Canada's defence research board.

"Top priority" should be given in this year's wage talks to "public security"—rather than "union security" or "company security."—John S. Bugas, vice-president of Ford in a letter to the U.A.W.

All Aboard For Philadelphia!

King Anthony's Place

By JOSEPH LISTER RUTLEDGE

QUITE recently there died in England an aged gentleman who, in his day, had caused a minor flurry of excitement and interest. His name was Anthony William Hall, and he was a sane, quiet and wholly exemplary citizen, differing from other quiet and exemplary citizens in only one small particular. During a long lifetime he had proclaimed himself Anthony I, King of Britain and the rightful occupant of the throne, as the legal heir of a highly-mythical son of Anne Boleyn, onetime queen of Henry VIII.

The interesting thing about him was that, though he made his claims quite openly and even wrote George V ordering him to vacate a usurped throne and leave the country, he wasn't hurried off to the Tower charged with high treason. No Gestapo or Ogpu dogged his every footstep. The blue-coated police who attended the meetings and lectures where he proclaimed his parentage and demanded his throne, were there to see that no one disturbed them with unseemly merriment or heckling.

PRIVATE RIGHTS

Everyone in Britain would have been horrified had any attempt been made to interfere with him. They were fully in agreement with the police attitude that Anthony William Hall was quite entitled to think of himself as Anthony I, and equally entitled to encourage other people to think with him, provided all was done in a quiet and seemly manner that occasioned no violence. This delusion was as much his right as were the beliefs of those who contended that the ills of the world could be corrected by turning to the theories of fascism or socialism.

But, can anyone imagine, had he been a Russian, and thought and spoke of himself as the rightful head of the Politburo in place of Stalin or had he been in Hitler's Germany before VE-Day, and claimed to be the rightful fuehrer, that he would have died in a peaceful, though perhaps disappointed old age? He would have died as the late Czar and his family died in the bloody basement in Ekaterinburg, or as Hitler's one-time friends died swiftly and untidily, on that "Night of the Long Knives." For always the major distinction between democracy and any form of autocracy is an underlying fear—fear of the threat of the people's will. But why should democracy fear a quiet Anthony I? If they had believed in him or had wanted him, they could have had him. So perhaps Anthony I has his place, in the monarchy of those who believe that everyone has a right to seek his own destiny without fear or favor from anyone.

Britain's Welcome To Tourists

U.K. Information Office

TOURISTS need have no fear that by visiting us," said Mr. Harold Wilson, president of the Board of Trade in the United Kingdom government, at a Press Conference in London recently, "they will be increasing our difficulties and cutting into our rations. Actually the dollars they spend will provide currency and buy the food and raw materials needed in Britain's fight for recovery.

"Above all, tourists will be welcomed for themselves and for the valuable contribution their presence in Britain will make toward international goodwill."

"We intend to ensure visitors a hospitable welcome and we will cater to all tastes. The government is doing its utmost to make the fullest facilities available to overseas visitors as a means of helping the tourist industry make its maximum contribution to British economic recovery."

IMPROVEMENTS

The main developments since 1947 include:

More ships and aircraft available, particularly on the North Atlantic routes.

More hotel accommodation, resulting from the rehabilitation of derequisitioned hotels, etc.

New arrangements to enable tourists to buy rationed clothing and footwear without coupons with Tourist Voucher Books. This is in addition to the Personal Export Scheme, and permits the goods purchased to be delivered and worn in the United Kingdom.

Increased allowances of gasoline—up to 1,000 miles touring for the first month or 1,600 miles for three months plus sufficient for the journey from the port of arrival to the furthest destination and back to port of embarkation—for visitors bringing their own cars or buying them in the United Kingdom for subsequent export.

Unrestricted car-hire for overseas visitors and special consideration for applications for gasoline allowance for motor coach tours for tourists.

Simplification of certain entry formalities and generally more attention paid to the needs of tourists.

Increase in amount of food tourists may take into Britain without import license as part of their personal baggage from 25 pounds to 50 pounds.

Language Takes A Beating In Public

From the Washington Post

From the official transcripts of speeches at the Republican National Convention in Philadelphia one might gather that the issue before the nation is one of democracy and free enterprise. But in listening to the same speeches on the radio we nad the impression that it was merely another case of politicians versus the language of Chaucer, Shakespeare and Milton. This being so, we are gratified to note that language, although getting, to be sure, somewhat the worst of it on points, is taking no such beatings as it used to receive from the Indiana-cum-Wall-Street accent of the late Wendell Willkie or from the Groton-cum-Harvard accent of the late President Roosevelt.

To give you an idea of what we mean let us reproduce, phonetically, a sentence or so from Mr. Willkie's famous report in October, 1942, on his trip around the world.

No sech uthr Wessern nechun hes sech a rezzivohr. Uhrs mus be use tuneify the peepulza th' yearth in th' yumin ques fer freedim, en juztiz . . . Th' prezzivechun uthiz rezzivohr of gut will izza sekrud rezpunzibility, nut unly twerda aspuring peepluz uthey yearth, butwerd ur on sunz wore fytink this batul uh evhurry cuntinunt.

And this from one of the speeches of Mr. Roosevelt.

I hahv zeen waw. I hahv zeen waw on lond un sea. I hahv zeen blud running from the wounded. I hahv zeen mayn coughing out theuh gahst lungs. I hahv zeen the' in the mud . . . I hahv zeen the aguny of muthuhs and whyvz. I hayt waw!

At Philadelphia this year the mother tongue has received no such drubbings, except from Mr. Martin in his address as permanent chairman. There is no doubt, however, that when Mr. Martin went into his exordium he had the language against the ropes. It is even possible that, if Mr. Martin's manuscript had been a few pages longer, the mother tongue might have gone down for the full count. From a blow-by-blow account of this exciting, if one-sided, round we quote the following, which should be read in largnetto.

Win this defec is remuded nex Navembuh, the Murkin peepuh wih cimplit the job of owstink frim Washitun the diszipuhs of govvamen by guess. In please otheh plannuhz who've nevuh hodny planz, the Murkin peepul weh chewzin adminstraychin thet nose whehz goin . . .

Had it not been for Mr. Martin and the temporary chairman, Mr. Green, a bit of a bully boy, honors might now be almost easy between the language and the Republican politicos. More than once indeed we felt that a really fair-minded referee would already have awarded the battle to the language on fouls.

Global Survey

By DeWITT MACKENZIE
Associated Press News Analyst

THE BATTLE OF Berlin between Russia and the Western Allies, pivotal engagement of the cold war, is moving sharply towards a showdown.

The blunt demand made by the United States, Britain and France that the Reds immediately lift the food blockade against the civilian population of western Berlin is calculated to bring things to a head. This blockade represents a savage attempt to force the democracies to evacuate the city by torturing the German people.

Washington, London and Paris struck simultaneously but separately, and for the first time directed their demand to Moscow rather than to the Soviet authorities in Germany. They have called Stalin's hand, and at a time when the iron curtain is showing considerable wear and tear at vital points like Yugoslavia, Finland and Czechoslovakia.

CANADA JOINS IN

Equally impressive was the announcement in Washington that the ambassadors of Canada and five western European powers had been called into conference with State Under-Secretary Robert Lovett. The five Europeans are Britain, France, The Netherlands, Belgium and Luxembourg, which recently formed an alliance.

These conversations will have to do with possible American military support for the western European bloc. This is the first time that Canada has been brought into discussions between the bloc and Washington, but her inclusion is a natural one since her defensive interests interlock with those of the United States and Britain. Solidarity between Canada and the United States is vital to the well-being of the western hemisphere.

Whatever official attitude may be taken by Moscow towards the demand from the democracies that the Berlin blockade be lifted, there can be small doubt that the general European situation provides an anxious moment for the Muscovites.

The defiance and dislike being registered by the three satellite states comes from countries which are strategic points in Russia's battle front through Europe.

SIGNS OF WEAKNESS

These signs of weakness developing in the Bolshevist battleline certainly don't lend strength to the Russian campaign against the western allies in Germany. When the battle line still seemed unimpaired it was quite clear that Moscow was prepared to force the issue against the western powers by all means short of actual gunfire.

Russia hasn't wanted war, but in order to further her Red revolution in Europe she has been willing to take many risks in an effort to browbeat the democracies.

CLIPPED at RANDOM

ALASKA RAILWAY

Winnipeg Free Press

The proposition that the United States should have railway access to its northern territory, perhaps the most vital defensive zone in North America, will be generally accepted by Canadians. Our defence is directly involved in the defence of Alaska. Moreover, a railway to Alaska would open up the vast and rich areas in northern Canada. But the nature of the necessary international agreement has not been revealed and probably is not clear yet even to the United States.

Letters To The Editor

'SEEMS VERY FAIR'

I cannot see why there is any complaint about the sales tax.

If we want proper old age pensions, health protection, etc., we must pay towards it, and this sales tax seems very fair as it eliminates so many things that are essential.

I was in the drug business in Saskatchewan and the consumer paid a tax on everything.

WALTER ELLIS.
Cedar, B.C.

THOUGHTFUL

I wish to express the thanks of the Royal Jubilee Hospital to Mr. and Mrs. B. R. Wilson for their thoughtfulness in suggesting that friends of their daughter Kathleen send contributions to the children's ward of the hospital in place of flowers.

The donations have been generous and the money received will be used to provide a fully-furnished child's bed in the new children's ward which will be in memory of Kathleen, and a constant reminder of the good will of her many friends.

J. L. MURRAY ANDERSON.
Medical Superintendent.

Alberta Cowboy Leads Riders At Calgary Stampede

CALGARY (CP) — Canadian and United States cowboys were sharing the lead in major events as the Calgary Stampede moved through its third day.

For the second straight day a new day attendance record was set Wednesday when 49,612 persons passed through the turnstiles. It shattered the previous second day mark set in 1946 by 2,067.

Carl Olson of Cardston, Alta., rode wild and hard into the top run on the first of three go-rounds for the North American saddle bronk-riding championship. He cut loose with a near perfect ride atop Tar Paper Wednesday to gain 353 points from judges. Four points behind was Bill Linderman of Red Lodge, Mont.

Johnny Swain of Innisfail, Alta., took a commanding lead in the race for chuckwagon championship honors when he raced his spirited team around the arena course in one minute 14 3/5 seconds. It was the second straight night that he had triumphed in the event.

In livestock judging, the Richardson Stock Farms of Winnipeg nosed out N. D. Latimer of Bowden, Alta., for the shorthorn bull grand championship. T. G. Hamilton of Innisfail topped Richardson in the female section.

Rockwood Holsteins of St. Norbert, Man., which supply milk for the cheese at the famous Trappist Monastery near Winnipeg, also had a strong entry. The herd took the grand championship for Holstein bulls, beating out an entry by Pickard and Clark of Acme, Alta.

Fraser Valley Floods Damage 1,973 Homes

The flood waters of the Fraser River damaged 1,973 houses, preliminary investigations by the Fraser Valley Rehabilitation Commission show.

No report is available on the number of barns and other farm buildings or business premises damaged by the flood. Reports on the damage to crops also have not been made.

Breakdown of the figures on damage to homes is as follows: Chilliwack 340, Lytton 30, Matsqui 355, Langley 130, Surrey 15, Agassiz 375, Harrison Hot Springs 125, Maple Ridge 48, Pitt Meadows 2, Coquitlam 3, Port Coquitlam 4, and Burnaby 45.

SPENCER'S FOODS

SELF-SERVE GROCERY SPECIALS for THURSDAY and FRIDAY

One dozen tins ..... 83¢

PRUNE NECTAR— Sugar Ripe, 13 oz. ..... 2 for 25¢

TABLE SYRUP, Lumber Jack, Maple Flavored, 21 oz. ..... 27¢

FRUIT JARS
DOMINION— pints 1.28 quarts 1.49
REGULAR MASON— pints 1.12 quarts 1.27
WIDE-MOUTH MASON— pints 1.32 quarts 1.52
IDEAL— 1½ pints 1.42
GEM— pints 1.19 quarts 1.38

HORSERADISH AND MUSTARD, Best Foods, jars ..... 2 for 9¢
COFFEE, Spencer's Jamaica Brand, 1 lb. ..... 43¢
PASTRY FLOUR, 7 lbs. ..... 47¢
KRAFT DINNER, pkt. ..... 2 for 33¢

TOILET SOAP, Cashmere Bouquet, bath size ..... 2 for 21¢
PORK AND BEANS, Aylmer, 16-oz. tin ..... 2 for 25¢
DAD'S COOKIES, (Coconut and Oatmeal), 3 doz. ..... 29¢
TEA, Orange Pekoe, Salada, 1 lb. ..... 98¢

Enter the BIG NEW "FUN IN THE SUN" CONTEST!

Get free Entry Blank at our store

QUAKER CORN FLAKES 8-oz. pkt. 2 for 25¢

CUT GREEN BEANS, Better Buy, 20-oz. tins ..... 2 for 25¢
PLUMS, Royal City, tins ..... 2 for 29¢
CUSTARD POWDER, Monk & Glass, 11½-oz. tin ..... 19¢
DOG FOOD, Pard, tins ..... 2 for 23¢
SOAP FLAKES, Ivory, pkt. ..... 29¢

CORNSTARCH, Canada, pkt. ..... 16¢
BOLOGNA, Burns', 12-oz. tin ..... 25¢
PEAS, size 5, Brentwood, 20-oz. tin ..... 2 for 25¢
PUMPKIN— Royal City, 28-oz. tin ..... 2 for 25¢
CAKE FLOUR, Swansdown, pkt. ..... 32¢

Your Parcel Delivered Promptly to View Street or Broughton Street Parking Lot

These Specials Available to Charge and C. O. D. Customers Shopping in This Section

WE RESERVE THE RIGHT TO LIMIT QUANTITIES

DAVID SPENCER LIMITED

SPENCER'S
SERVING B.C. FOR 75 YEARS

STORE HOURS: 9 a.m. to 5 p.m.
Wednesday, 9 a.m. to 1 p.m.

Tel. E 4141

Smart Black Suedes

Selby "Arch Preservers"

BLACK SUEDE PUMP with closed toe and dress cuban heel.

15.95

Selby "Tru-Poise"

BLACK SUEDE SLING with open toe and strap over instep.

14.95

—women's shoes fashion floor

Smart, Versatile

Redingotes

Important Adjuncts to Summer Wardrobes

A—BLACK OR NAVY WOOL CREPE styled with four buttons and tie at the waist. Sizes 14 and 16 ..... **29.75**

B—FULL-LENGTH black or navy crepe. Sizes 16½ to 24½, **16.95**

—fashion floor

Early Autumn Forecast Comes From New York

Feather Hats

Intriguing . . . is the only word to describe these new all-feather hats from New York. In neutral monotones, rich colors and darks. Light as a feather for now and on into autumn. Exclusive to David Spencer Limited in Victoria.

—millinery, fashion floor

From England— Fountain Perfumes

Cool, soft fragrances . . . to keep you fresh and lovely till summer's end . . . Spencer's has fountain perfumes at a low price, just right for your budget! Stop at our perfume counter . . . one whiff will convince you!

ARABESQUE, dram 35¢ ounce 1.89
CHYPRE, dram 35¢ ounce 1.89
SUZANNE, dram 45¢ ounce 2.89

—toiletries, main floor

Spencer's Presents the

Canadian Small Homes Exhibition

On display in the Furniture Department . . . fifteen scale models of entries in the government sponsored small homes competition.

—second floor

DAVID SPENCER LIMITED

SLACKS
GABARDINES ● TROPICALS
FINE WORSTEDS
7.95 to 15.95
Douglas Men's Wear
Quality Clothing, Footwear
DOUGLAS at VIEW
(Opp. David Spencer Ltd.)

FOR SALE
LARGE AUTOMATIC
COAL STOKER
Complete with thermostatic controls, etc.
GOOD CONDITION
THE W. H. MALKIN CO. LTD.
WHARF AT YATES PHONE G 4181

LADIES'
SLACKS
Plain or finished cuff bottoms. Zipper or button fastened. Some with novelty stud effect, slash pockets. Blue, brown and navy blue.
SANFORIZED
Sizes 12 to 20 ---- **2.95**
Oversizes 22 to 26 ------- **3.25**
THE WAREHOUSE
2 STORES
1110 Government St. E 3514
1420 Douglas St. G 7931

Air Cadets Get R.C.A.F. Training At Patricia Bay Summer Camp

An R.C.A.F. gun turret holds the interest of these eager Vancouver Island air cadets undergoing training at their Patricia Bay airport summer camp. From left to right: Sgt. E. E. Patterson and AC1. G. D. Pichette, both of Ladysmith; AC1. B. Colling, Comox; AC1. R. Berkeley and Cpl. R. O. Berkenstock, both of Courtenay.

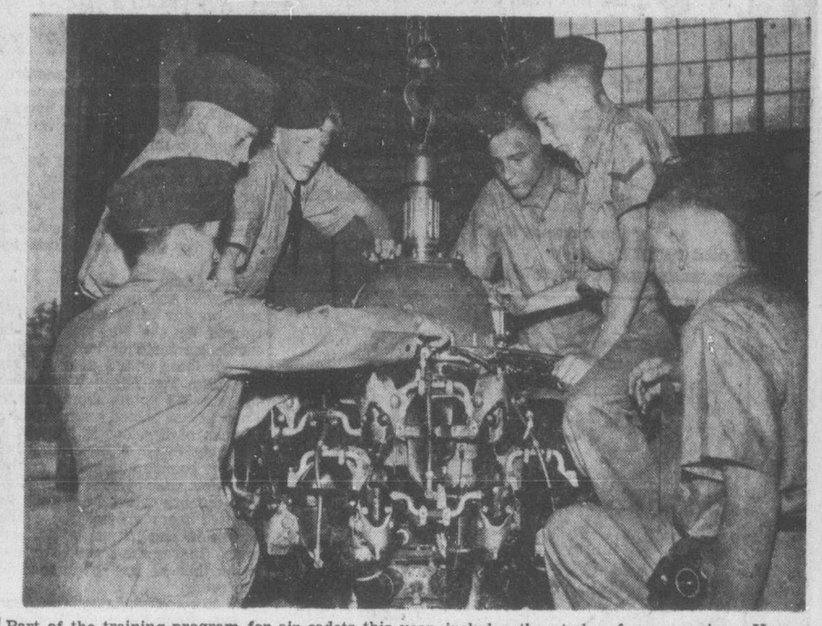

Part of the training program for air cadets this year includes the study of aero engines. Here a group clusters around a rotary engine in a Patricia Bay R.C.A.F. hangar while Sgt. R. D. Sims, R.C.A.F., points out the engine's wiring. From left to right: Sgt. Simms, AC2. K. McMillan, AC2. Robert Niven, AC2. James Ferrier, Cpl. Fred Goldie and LAC. Wesley Bunt, all of Kamloops.

All the wonders of life in the air will be studied by eager air cadets at Patricia Bay airport this summer.

Already 320 have begun their two-week training program which offers a large field of study, covering flying and groundwork.

Cadets in training now are members of No. 386 Squadron, Courtenay; 257 Squadron, Ladysmith; 59 and 111 Squadrons, Vancouver; No. 147 Squadron, Chilliwack; 204 Squadron Kamloops; 223 Squadron, Vernon; 243 Squadron, Kelowna, and Alberta squadrons.

EXPERT INSTRUCTION

The cadets are receiving expert instruction on a diversty of subjects including airmanship, navigation, meteorology, wireless, airframes, aero engines, and armament, including the handling, maintenance and firing of .22, .303 rifles and Browning machine guns.

In addition to all this, provision has been made to give them several hours flying in Expeditor or Beechcraft aircraft, and to take them on simulated operational trips in high speed launches supplied by No. 122 R.C.A.F. Marine Squadron, Patricia Bay.

They will receive first aid training from members of the St. John Ambulance Corps and life saving training from Red Cross instructors.

TOURS PLANNED

Guided tours of the joint R.C.N.-R.C.A.F. College at H.M.C.S. Royal Roads, the astrophysical observatory at Saanich and other local points of interest in the area also are planned for the youngsters.

Orgnized swimming and diving classes will be supervised by qualified instructors at Beaver and Elk Lakes.

Sports and games are not being forgotten either. Each camp will have an intensive sports program which will be topped off with a sports day at the end of the stay at camp, when prizes will be awarded to the winning contestants and squadrons.

To take care of any sickness which may occur among the cadets during the camp periods, a complete 12-bed hospital is being kept available at all times.

The present camp is the first of three which will be held at Patricia Bay this summer. The second and third camps will open July 18 and Aug. 1.

The whole summer program will involve approximately 1,000 cadets from both B.C. and Alberta squadrons.

Flight control is an important phase of air force ground work. These cadets practice with signal lights under the expert eye of W. E. Forman, transport department airport traffic controller. From left to right: Cpl. D. Edwards, Kelowna; Mr. Forman, LAC. R. W. Smeeth, Kelowna, and AC1. G. D. Pichette, Ladysmith.

The ambition of every air cadet is to fly a plane. These wide grins mark arrival at the holy of holies—the pilot's cockpit. On the left is LAC. David Gordon with LAC. Teddy Watkins, both of Kelowna.

CARNIVAL By Dick Turner

"The big thing in this business, Beamish, is to watch the lights in the sky, not those in the hotel district!"

Whisked in from the fields, vegetables and fruits are rigidly inspected, carefully trimmed and washed. To keep mineral and vitamin losses to a min... water ...

the supervision of Heinz field experts. When these blue ribbon ... fection, they ... like precision, ... of flavour and fre... kitchens.

Whisked in fro... and fruits are rigi... trimmed and was... and vitamin losse... water is added a...

REPORT TO MOTHERS

Why 88% of Mothers prefer Heinz Baby Foods

37% choose them for QUALITY
34% for NOURISHMENT
29% for FLAVOUR
100%

Over three hundred mothers, questioned in a recent survey, voted almost 9 to 1 in favour of Heinz Baby Foods. They gave their reasons. Many chose Heinz because of a doctor's recommendation . . . sure proof of safeguarded quality. Others chose Heinz Baby Foods for their newest babies because their older children had thrived on them. They knew from experience how nourishing these foods are. Still others like the flavour. They had taste-tested Heinz Baby Foods themselves.

But whatever the reason, mothers are wise in their preference. Heinz Baby Foods are all that baby foods should be. All 25 varieties of Heinz Baby Foods—soups, meat products, vegetables, puddings and desserts—are carefully selected from the choicest, freshest foods. Then they are scientifically cooked to retain minerals and vitamins in high degree. When you look for baby foods, look for the Heinz label.

Heinz Baby Foods

... during this straining ... mineral content. Your baby ... gets the meal he deserves, when you serve ...

M&M

SPECIAL VALUES from our CHINA DEPT.

Starting today and until Saturday we are offering many items from our Chinaware Department at special reduced prices. These articles will not only add to your everyday enjoyment, but will SAVE YOU DOLLARS. A few of the numerous values are listed below.

BREAKFAST SETS

A 32-pce breakfast set in good quality English semi-porcelain. This set features a unique edge design in orange and black. Reg. 19.95 set. While they last, SAVE $10. Special---- **9.95**

Just arrived! 32-piece breakfast sets in a charming floral spray centre pattern and smart edge border. Good quality English china. SET ---------- **14.95**

LUNCHEON SET

TWO ONLY—38-piece luncheon sets in desert rose pattern California pottery. A real special at half price only. SET ---------- **26.25**

SERVING TRAYS

A large size serving tray with glass top and brass end handles. A choice of scenes and pictures under the glass. Special, each---------- **1.00**

CUPS AND SAUCERS

Ideal for everyday use. This semi-porcelain cup and saucer has an attractive floral pattern in bright colors. Special, each---------- **63c**

A very fine quality English BONE CHINA cup and saucer in a variety of designs and patterns. Special, each---------- **1.19**

DINNER SETS

A beautiful design with wide gold embossing on shoulder. Set consists of 66 pieces. Special ---------- **35.00**

66 pieces. A pleasing design on white body and gold scalloped edge surmounted with green flowered shoulder. Special ---------- **39.95**

McLENNAN McFEELY M&M & PRIOR LIMITED

Everybody's excited about the values in **SAFEWAY'S**

MID-YEAR FOOD FESTIVAL

Grape-Nuts Flakes 12-oz. pkt. — **17c**
Shredded Wheat 12-oz. pkt. — **12c**
Toilet Tissue Purex, 8-oz. roll — **9c**
Wax Paper Hand-E-Wrap, 100 feet — **25c**
Peanut Butter Beverly, 24-oz. jar — **56c**

Ivory Snow Large pkt. — **30c**
Soap Lifebuoy, cake — **8c**
Kraft Dinner pkt. — **19c**
Coconut Unsweetened, 8-oz. pkt. — **29c**
Pickles Red Seal Sweet Mixed, 16-oz. jar — **25c**
Baking Powder Laurel, 12-oz. pkt. — **15c**
Dates Lotus Pitted, 16-oz. pkt. — **33c**
Tea Canterbury, 16-oz. pkt. — **85c**

Fruit Jars Wide Mouth Mason, pints, dozen — **1.25**
Fruit Jars Wide Mouth Mason, quarts, dozen — **1.39**
Wide Mouth Lids Kerr Mason, pkt. — **21c**
Wide Mouth Caps Kerr Mason, pkt. — **45c**
Certo Crystals, pkt. — **12c**
Coffee Edwards Regular and Drip, 16-oz. tin — **56c**
Coffee Airway Whole Roast, 16-oz. pkt. — **49c**
Milk Pacific, 16-oz. tins — **2 for 31c**

Appetizers

Olives Aylmer Queen, 6-oz jar — **23c**
Ripe Olives White Cross, medium, 16-oz tin — **25c**
Peanuts Salted, 8-oz. bag — **19c**
Sauce H.P., 8-oz. bottle — **29c**
Pickles Nalley's Mixed Sweet, 16-oz. bottle — **30c**
Biscuits Ritz, 8-oz. pkg — **17c**
Mayonnaise Best Foods, 8-oz. jar — **29c**
Catsup Red Hill, 13-oz. bottle — **21c**
Biscuits Peek Frean, 8-oz. pkg — **35c**

Miscellaneous

Pumpkin Harvest Moon, 28-oz. tin — **15c**
Tomato Paste Home, 6-oz. tin — **11c**
Plums Aylmer Choice, 20-oz. tin — **15c**
Beef Dinner Burns, 15-oz. tin — **22c**
Jellied Chicken Farmerette, 7-oz. tin — **39c**
Spaghetti Franco-American, 15-oz. tin — **2 for 29c**
Sardines Silvet, 3¼-oz. tin — **2 for 23c**
Malt Gold Medal, 2½-lb. tin — **1.62**
Corn Flakes Kellogg's, 12-oz. pkg — **19c**
Dog Mash Buckerfield, 5-lb. pkg — **35c**
Grape Juice Welch's, 32-oz. bottle — **59c**
Soap Savon Castile, cake — **2 for 15c**

Baking Supplies

Shortening Jewel, 16-oz. pkg — **28c**
Pie Mix Mrs. Fleming, 24-oz. pkg — **33c**
Gingerbread Mix Tilbest, 14-oz. pkg — **27c**
Cake Flour Velvet, 44-oz. pkg — **33c**
Tea Bisk 40-oz. pkg — **41c**
Waffle Flour Fetherlite, 20-oz. pkg — **18c**
Cornstarch Canada, 16-oz. pkg — **17c**
Vanilla Trumpet, 4-oz. bottle — **39c**
Pastry Flour Wild Rose, 7-lb. bag — **45c**
Flour Kitchen Craft, 7-lb. bag — **39c**

Household

Bleach Perfex, 16-oz. bottle — **16c**
Blueing Mrs. Stewart's, 10-oz. bottle — **22c**
Starch Silver Gloss, 16-oz. pkg — **19c**
Steel Wool SOS, 4 pads to pkg — **13c**
Bottle Caps Pkg. 1 gross — **39c**
Cleanser Classic, tin — **8c**
Polish O'Cedar, 4-oz. bottle — **19c**
Floor Wax Shinola, 16-oz. tin — **34c**
Brasso Medium tin — **25c**

Libby's Baby Foods
Plus 2 tins free when accompanied by coupon from newspaper — **3 for 25c**

Vegetable Soup
Aylmer, 10-oz. tins — **3 for 27c**

Boston Beans
Aylmer, 15-oz. tin — **15c**

Cheese
Kraft, 8-oz. pkt. — **29c**

Jelly Powders
Twinkle, 3¼-oz. pkts. — **3 for 25c**

All Bran
Kellogg's, 16-oz. pkt. — **23c**

Prices Effective July 8 to 10 Inclusive

...LOW PRICES ON MEATS, TOO

Buy with confidence—every cut must please you every time

RED AND BLUE BRAND BEEF

Round Steak or Roast Beef - - lb. **59c**
Rump Roast Beef - - - - - - lb. **62c**
Blade Chuck Roast Beef - - - lb. **42c**
T-Bone Steak or Roast Beef - - lb. **69c**
Sirloin Tip Boneless Steak or Roast Beef - lb. **79c**

FOWL Boiling, Plump, lb. — **39c**
LUNCHEON LOAF Sliced, lb. — **45c**
BACON Sliced side, ½-lb. cello pkg — **38c**
SAUSAGE Swift's Pure Pork, lb. — **49c**

GRAND VEGETABLES AT SAVINGS

Complete selection of the season's finest in fresh produce

Grapefruit White Arizona — **2 lbs. 17c**
Lemons Italian, Juicy — **lb. 19c**

Cabbage Local, firm heads, lb. — **5c**
Carrots Bunches, lb. — **7c**
Celery Local, crisp stalks, lb. — **25c**
Cucumbers Okangan field, lb. — **19c**
Lettuce Fresh, crisp heads, lb. — **10c**

Be sure...shop SAFEWAY

Kenton

In sets, open stock and single place settings.

Kenton Jewelers
653 YATES - E 5521

For Summer Dancing
Sheer pastel-tinted frocks . . . floor length and full skirted.
Mary Constance
E 4932
784 FORT

EXPERIENCED SALESLADY
REQUIRED
For High Class Ladies' Ready-To-Wear
APPLY
Piccadilly Shoppe
1017 GOVERNMENT

TERVO'S
SLACKS
PEDAL PUSHER SHORTS
for your Vacation
722 YATES

S. McMillan
POSTERS DISPLAY CARDS LETTERING
DESIGNS STENCILS & ART WORK
1216 BROAD ST. PHONE E. 5333

Your Teapot's Best Friend

JAMESON'S

IMPORTED
British Coats and Suits
FOR DISCRIMINATING WOMEN
All Hand Tailored—All-Wool Gabardine Suits From $45
SCOTCH SWEATERS of Finest Cashmere and Shetland Wool
English 3-Ply Knitting Wools
Piccadilly Shoppe
Listen to Piccadilly Parade, 12.15 Daily (Except Sunday) Over CJVI
1017 GOVERNMENT, Near Fort G 7332

Silver
Plated tea trays for as little as 12.50 . . . entire tea sets begin at 16.00.
F. W. Francis
1210 DOUGLAS

American Visitor Here This Week

With her husband, who is president-elect of the American Bar Association, Mrs. Frank E. Holman of Seattle will be among special guests at festivities attendant on the annual meeting of the British Columbia section, Canadian Bar Association, to be held in Victoria Thursday and Friday. Following the two-day meeting, Mr. and Mrs. Holman will spend a short time in Vancouver before returning to their Seattle home.

New Yorkers Barely Notice Bizarre Window Displays

NEW YORK (CP)—It doesn't matter whether it makes sense or not—as long as it catches the public eye, the window decorators along Fifth Avenue will use it.

How else can a big store window he explainedn In one corner it has a leopard on the back of a chair. A koala bear attempts to climb an oriental screen in another corner and in the foreground is a small table with a set of chess spread out on it. Merely incidentally, two mannequins are in the background, presumably chatting.

Another window in the same store has a long green divan running the length of the window. Seated on it is a model clad in black. Beside her is a rather mouldy, stuffed peacock. They are gazing thoughtfully into each other's eyes.

New Yorkers have become so immune to bizarrre—and beautiful—windows that not one in 20 people who stopped to stare at the window thought it unusual. All the comments heard were: "Do you think it will wash well?" referring, of course, to the dress not the peacock; and "It's too simple—nothing to it."

THEY'RE NOT HUMAN

Only in window displays can 12 women wear the same color dress to a garden party and appear quite happy about it. This is usually an effort to put over some new color or shade.

One amusing display shows a male somnabulist, clad in pyjamas that were obviously not preshrunk, edging precariously along a roof while two horrified females stare at him from nearby windows. The roof is strung with a clothes-line full of clothes and a sign which advises you to wear a certain brand of pyjamas if you walk in your sleep.

But even stores along Fifth Avenue can make mistakes. One shop features a window depicting the seashore. In the foreground is a large object. At least three people in the space of five minutes whispered, "what's that supposed to be?" before someone came along and offered the information that it was a "papier mache sea shell."

Victoria Moose Attend Conference

For the purpose of organizing a British Columbia Moose association, members from L.O.O.M. 1390 and Victoria Chapter 25 will attend a conference Friday and Saturday in Vancouver.

Among officials attending will be past supreme governor Norman Heyd; supreme governor Roy Yoke, Seattle, and grand councillor Margaret McGee, who will act as instructors, explaining and answering questions pertaining to the aims and purposes of the order, and its bylaws.

The chapters will hold their question and answer session Friday and Saturday; ritualistic work will be conducted with the British Columbia chapters present taking part; an official banquet and dance will conclude the sessions.

Recorder E. Colton, E 8775, is in charge of reservations and information.

Muir Creek—Members of Muir Creek P.-T.A. staged a surprise party at Muir Creek School in honor of Miss Amy Kennedy, a teacher at the school. Mrs. Sylvia Adcock presented the honor guest with a pen and pencil set from those present. School children entertained with songs, accompanied by Miss Kennedy. Afternoon tea was served.

Personal Notes

Miss Pamela Newton, who leaves for England early in August to take advanced study in singing, was guest of honor this afternoon when Mrs. E. Sissor entertained 30 guests at the tea hour, at her home, 1746 Lulie Street. A fine white linen cloth covered the tea table, which was centred with an arrangement of pastel shaded sweet peas. Mrs. T. Kay and Mrs. W. T. Pearson presided at the urns. The honor guest and her mother, Mrs. Jean Newton, received corsage bouquets.

Mrs. Harry Rogers, 957 Westing Road, has as guests her nephew and niece. Mr. and Mrs. Kenneth Heggen and their children Michael and Kenny Lyn from Seattle, and Mr. and Mrs. Lynwood Coates, Penticton, B.C.

Miss Joan Bate, who is leaving shortly with her parents, Mr. and Mrs. H. B. Bate, to spend a year abroad, will be honor guest today when Miss June Ker entertains with a late afternoon party at her home on Rockland Avenue.

Mrs. A. Cawston and her daughter, Miss Betty Cawston, returned today to their new home in Vancouver. The couple, formerly of Calgary, have visited their many friends here during the past few days while guests at the Empress Hotel.

Mr. and Mrs. R. H. MacMinn, who have spent the past week in Victoria the guests of Mr. MacMinn's brother and sister-in-law, Mr. and Mrs. E. G. MacMinn, Lansdowne Road, left Monday afternoon, en route to their home in Medford, Mass.

Mr. and Mrs. C. H. Hudson have returned to their home, 231 Oswego Street, following a six-week vacation in San Francisco, where they visited Mrs. Hudson's sister, Mrs. George Hutchinson. During their stay in California they also spent some time in Santa Cruz.

Mrs. H. G. Mansfield arrived from Courtenay today to visit her son-in-law and daughter, Mr. and Mrs. Norman R. Kennedy, 1390 Vista Heights. After a few days in the city, Mrs. Mansfield and her daughter will travel to Seattle, Tacoma, and St. Paul, Minnesota, returning to their homes in several weeks via Watrous, Sask.

Rear-Admiral E. Rollo Mainguy, O.B.E., R.C.N., and Mrs. Mainguy are entertaining at dinner at Admiral's House, H.M.C. Dockyard, this evening. Their guests will include Maj.-Gen. and Mrs. H. F. Hertzberg, Cmdr. and Mrs. O. C. S. Robertson, Lt.-Cmdr. R. C. Chenowith, Lt.-Cmdr. T. F. R. Peacock, Mr. and Mrs. Ian Ross, Miss Beament, Miss Steers, Miss D. Holland and Lieut. C. E. Brooks.

Mrs. S. James was hostess at a "bon voyage" party, at her home on Fernwood Road to honor Mrs. E. Davis and her daughter, Miss Marion Davis, who leave next week-end for England, where Miss Davis will be married. Music was enjoyed during the evening with violin solos by Mr. W. Anderson and vocal numbers by Mr. James, PO. Lionel James, and Mr. J. McGrath. Mr. W. Emmerton was at the piano. Refreshments were served from a table centred with an attractive arrangement of carnations and sweet peas. Mrs. W. Anderson assisted the hostess in serving the 30 guests.

Miss Noreen Naime, 2373 Bowker Avenue, entertained at a surprise shower to honor Miss Daphne Archer, whose marriage to LAC. Oliver Thompson Guthrie, takes place Thursday. Gifts were attached to a miniature parachute, under a model plane. Corsage bouquets of rosebuds were presented to Miss Archer and her mother. Games were played and refreshments were served from a lace-covered table, centred with roses. Guests were Mesdames A. Edmonds, J. Miller, F. Hambrook, M. Naime, and Misses Kay Lockley, Ruth Miller, Eileen Coton, Margaret Dodsworth, Mary Sales, Shelah Wilton, Yvonne and Gwen Pready, Ethel Wilson, Lois Dabinet, Violet Wright, Kay and Lois Naime.

To honor their lieutenant, Miss Monica Ashby, who will leave the company, members of the Fourth West-Cathedral Guides held a surprise party at her home Monday evening. On behalf of the company Miss Kathleen Morrish presented the honor guest with a small gift. Games were played and also novelty races were run. The following guides attended: Mary Carley, Joy Shillington, Maeve McCord, Phyllis French, Shelby Jobbins, June Panter, Jean McMillan, Delores Kenyon, Claire Stevenson, Gertrude Durran, Heloise Johnson, Shirley Waring, Victoria Smud, Dorothy Wells, Joan Verhey, Pam Edens, Marion Patterson, Joyce Coombes, Marguerite Gardom, Diana Gardom and Brownie and Sally Gardom.

Victorians Honeymoon At Banff

—Photo by Leonard Holmes.

Mr. and Mrs. Douglas Patterson, who were married Saturday morning in St. John's Anglican Church, are now motoring through the United States to Banff on their honeymoon trip. Mrs. Patterson is the former Miss Grace Cook, youngest daughter of Mr. and Mrs. H. C. Cook, Transit Road, and Mr. Patterson the youngest son of Mr. and Mrs. W. A. Patterson, Cotswold Road, the Uplands. On their return the young couple plan to live in Victoria.

Honeymoon In B.C. Interior Follows Benn-Crocker Rites

Motoring through the interior of British Columbia to Banff are Mr. and Mrs. Ronald Edward Benn, whose marriage was solemnized June 29 by Archdeacon W. C. Western.

Profusions of summer flowers created the setting at candlelit St. Stephen's Church, Mt. Newton Crossroad, for the marriage of the former Miss Audrey Ellen Crocker, daughter of Mr. and Mrs. M. G. Crocker, Brookleigh Road, Elk Lake, and the son of Mr. and Mrs. Philip Benn, Brentwood.

A single strand of pearls complemented the bride's gown of shimmering satin made with sweetheart neckline, lily-point sleeves and peplum effect over the graceful skirt. Clouds of illusion net misted from her coronet headdress, and she carried red roses and white sweet peas in her shower bouquet. Mr. Crocker gave his daughter in marriage.

Light summer gowns in flowered marquisette were worn by Mrs. Doreen Doney, honor matron for her sister, in pink, and bridesmaid Nancy Falck, in blue. Both wore short veils and mitts to match and carried bouquets of colorful blossoms. Carrying a similar bouquet Miss June Benn, in gleaming gold taffeta, was junior attendant for her brother's bride.

The groom's brother, Philip Benn, was best man, while another brother, William, with the bride's brother, Rae Crocker, seated guests.

Brentwood Women's Institute Hall, colorfully decorated with a variety of flowers, was the scene of the reception. The couple, assisted by their parents, received many friends and relatives. Allan Palmer proposed the toast to his cousin.

On return from their wedding trip, for which the bride wore a white silk jersey frock, with smart white hat, cherry red topcoat and accessories, and garwenia en corsage, Mr. and Mrs. Benn will reside in North Saanich.

August Fete—Plans were made at the last meeting of Gonzales Chapter, I.O.D.E., for the garden party to be held in the grounds at "Molton Coombe," the home of Mrs. Curtis Sampson, Newport Avenue, on Aug. 18. Mrs. W. C. Nichol, the regent, presided, and reports of various officers were read and adopted. Educational secretary, Mrs. W. Russell told members of a visit to the adopted Happy Valley school when new boots and some sports equipment were presented; postwar convener, Mrs. Curtis Sampson, reported that new and used clothing to a value of $325.65 had been sent to the flood sufferers in June instead of overseas and that food parcels amounting to $17.12 had been sent overseas.

Engaged

Mary Ellin Berlin, 21-year-old daughter of Irving Berlin, top songwriter, is engaged to marry Dennis Burden, a New York socialite and navy veteran. Her father is this year celebrating his 40th year as a composer of hit melodies.

Soroptimists Again Sponsor TB Seals

The Victoria Soroptimist Club met Monday evening for the first time since the installation dinner, with the new president, Mrs. Alice M. Robertson in the chair.

Committees were appointed for the coming year and further plans made in connection with the TB. seal campaign, which the club is again sponsoring this year.

An honored guest at the meeting was Miss Dorothea Jackson, member of the Seattle Soroptimist Club, who is an instructor at the summer school of education here.

Miss Ella Walker, convener, reported on the recent rummage sale, which resulted in a gratifying amount being added to club funds.

It was announced that Mrs. Robertson, president of the club, will be a delegate to the International Convention of Soroptimist Clubs, at Harrogate, England, August 14-21.

There will be no business meeting of the club in August, the next meeting to be on Sept. 7.

Club Calendar

Business meeting, Lodge Primrose, No. 32, Daughters of England, K. of P. Hall, Friday at 8. . . . Navy League Chapter, I.O.D.E., monthly meeting, Friday at 2, at headquarters.

Ladies' Auxiliary to Army, Navy, and Airforce Veterans, Unit No. 12, Thursday, 7.45, in auditorium, 1001 Wharf Street. . . . Christ Church Cathedral Women's Parish Guild, home of Mrs. C. H. Dale, 55 View Royal, Friday afternoon.

Wins National Award

Miss Gwendoline Harper, 1130 Oliver Street, who is now a member of the music faculty at University of Washington, Seattle, has been awarded first place in the 1948 Musicological Research Competition, conducted by Mu Phi Epsilon, National Music Honorary.

Miss Harper entered her M.A. Thesis, "Couperin and his Harpsichord Pieces,'" into the competition which was adjudicated by three leading American musicologists. The award of $100 was presented at the National Convention of Mu Phi Epsilon held recently in Cleveland, Ohio.

In addition Miss Harper has been made an honorary associate of the American Musicological Society and her thesis will be published in The Triangle, a quarterly magazine of Mu Phi Epsilon.

To save wear and tear on fine linen handkerchiefs, launder them by tying them in a loose cheesecloth bag. Pin laundered hankies on a towel and hang towel on the clothesline.

NEWSPAPER • MAGAZINE
PLANNED PRINTING
BUS CARDS
RADIO
ADVERTISING ANYWHERE
Harry G. Penman

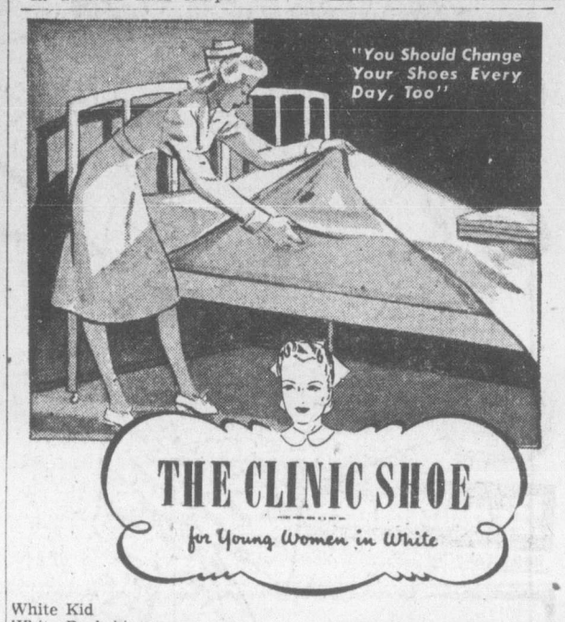

THE CLINIC SHOE
for Young Women in White

White Kid
White Buckskin
White Elk

Sizes 4 to 12
Widths AAAA to C

$10.95 and $11.95

Crisp, clean sheets are no greater comfort than freshly-aired shoes. Change your shoes daily . . . for foot-freshness, daintiness, longer wear. And to achieve the maximum in foot-happiness . . . choose THE CLINIC SHOE . . . designed and "engineered" for the needs and comfort of Young Women in White!

Munday's
1203 DOUGLAS STREET

SPECIAL!
HOUSECOATS
Thursday, Friday and Saturday Only!
Be quick, values that will be snapped up!

Regular 18.95 black silk crepe . . . gold sequin trim, ¾ sleeves. Zippered. Sizes 14, 16 and 18. 5 only. Sale Price 12.95

Regular 16.95 Kenvale. Long sleeves, tailored collar and pocket with satin applique. Wrap style. Blue 14. Rose 14. 2 only. Sale price 10.00

Regular 14.95 Dream Girl suede, long sleeves, scalloped trim. Zippered. Wine, dusty rose. One 16, one 20, two 14. Sale Price 10.98

Regular 22.50 printed silk crepe. Black ground, exotic floral pattern. 3 only. 16 and 40 wrap style, 14, zippered. Sale price 15.00

Mae Meighen Corset Specialty Shoppe
890 Fort E 6214

Win a FREE Radio Wave
The most thrilling, natural-looking permanent you have ever had. Definitely new—NOT a cold wave.
SIMPLY CLIP THIS COUPON
This is not a contest, you don't have to buy a thing! Clip this coupon, fill it in with your name and address . . . bring or mail it to The Margo Beauty Salon, 718 Yates Street. On Saturday, July 10, 10 names will be drawn. 10 winners will receive FREE RADIO WAVES.
NA9ME
ADDRESS
PHONE
The MARGO BEAUTY SALON
718 YATES ST. E 4023

The Perfect Gift for Any Occasion

Parker "51"
Pen and Pencil Sets

ROSE'S
JEWELERS OPTICIANS
1317 DOUGLAS ST.

Home Canners
GET READY!
...to can the season's best foods for your family, and save money, too!
GET SET!
...by buying BerNARdin Caps & Lids now. They're "Best for Success", because they're triple-protected.
GO!
...have the best canning season you've ever had! BerNARdin will help, with built-in live rubber rings, food-safe white enamel on inside surfaces! Insist on BerNARdin ... "Best for Success".

BERNARDIN
HOME CANNING CAPS AND LIDS

Personal Notes

Leaving the city today, Mrs. H. K. Russell, Lampson Street, will travel to Montreal, visiting cities across Canada. She will then board the Ascania en route to England, where for the next three months she will visit relatives and friends.

Miss Marjorie Baird, superintendent of the Victorian Order of Nurses, returned to her office the beginning of this month, following a three-month visit with her sister, Miss Helen Baird, in Minneapolis. During her stay in the mid-west state, Miss Baird attended the University of Minnesota, where she took an advanced course in supervision in public health nursing.

It was to honor her new daughter-in-law, the former Miss Muriel McIntosh, whose marriage to James Ewart McDonald took place in Edmonton, that Mrs. S. J. McDonald entertained at her home, 652 Oliver Street, Saturday afternoon. A corsage bouquet of gardenias was presented to Mrs. McDonald, who will return with her husband to make her home in Grande Prairie, Alta. Afternoon tea and wedding cake was served to the 34 guests by Bette and Norien Keatley. Mrs. V. Keatley and Mrs. T. McDonald presided at the lace-covered tea table, with centrepiece of pastel rosebuds flanked by pink tapers.

Return To Canada From Europe

Hon. W. C. Woodward, former Lieutenant-Governor of British Columbia, and Mrs. Woodward, pictured aboard the Canadian Pacific liner Empress of Canada, which docked at Montreal last week. They have been overseas for the past two months in Sweden and the British Isles, and returned to their Vancouver home on Sunday.—Canadian Pacific Railway Photo.

Engagements

Announcements to appear under this heading will be accepted at the Times Advertising Department. Minimum charge $1.50 for 10 lines and 15c for each additional line.

Mr. C. H. Green, 2864 Colquitz Avenue, announces the engagement of his elder daughter, Maxine Lock, to Frederick Hiller, Vancouver, B.C. The wedding will take place quietly in Vancouver on July 17, 1948.

Mr. and Mrs. Robert Harper announce the engagement of their only daughter, Evelyn Ruth Stoddart, to Mr. Charles C. McLean, youngest son of Mrs. J. R. McLean, Reston, Man. The wedding will take place at 1.30, July 30, 1948, at Oak Bay United Church.

Mr. and Mrs. James Jennings of Fernie, B.C., wish to announce the engagement of their only daughter, Irene Gladys, R.N. graduate of St. Joseph's Hospital, to Mr. S. A. (Pat) Cooper, only son of Mrs. E. Richardson, 2747 Asquith Street, Victoria. The wedding to take place in the United Church, Fernie, B.C., July 12, 1948.

Dorothy Dix

It is a well-known fact that women who are models of veracity, and who would go to the stake rather than tell an untruth about anything else in the world, will falsify their age. Why they should make such a mystery of their ages is one of the peculiarities of the feminine psychology that nobody can explain. It is just that way.

The one secret that every woman can keep is her age. The blabber who talks on and on forever as ceaselessly as the babbling brook always stops short of blabbing one thing, and that is how old she is. A woman will confide to you the whole story of her past life. She will tell you about her lovers, her husbands, her divorces, her children, all of her family secrets, but she will never tell you her age unless she is under 20 or past 80. What lies between is silence.

NOBODY'S BUSINESS

This is quite right. It is nobody's business how many candles she is entitled to have on her birthday cake. Her age is her own affair, and if she gets any comfort in thinking she looks a perfect 25, when anybody can see she is a good 50, Heaven knows she is entitled to it.

But why all this bother about a woman's age? Why is truthful Jane driven to lying about how old she is and trying to conceal her age, as if it were something scandalous, a blot on her escutcheon of which she is ashamed? Why is it more respectable to have been born in one year than it is to have been born in another?

Of course, the thing that makes women cling to youth with both hands and pretend to be debutantes long after they are grandmothers is the idea that youth is beautiful and charming and fascinating, and that as a woman gets older all of her attractions go into the discard. But this isn't true. Youth is not always a woman's best time, even in looks. Many a woman at 50 or 60 is far handsomer than she was at 20.

SWEETNESS IN FACE

In her girlhood she was angular of figure, with bad features and nondescript hair. Age filled in her hollows with flesh. Experience chiseled her features into symmetry and gave them expressiveness. Time crowned her head with silver. Many an old woman is made beautiful just by the sheer goodness and sweetness in her face.

Nor is youth always charming. Generally it is hard and narrow and opinionated and conceited. It has no interests except its own. It has no conversation except its own patter. It has no background, no memories, no experiences.

The middle-aged or older woman is more interesting than she was as a young girl. The years are bound to have taught her and ripened her and educated her and given her a sympathy and understanding that makes her far more fascinating as a companion than she was when she was sweet sixteen.

Therefore, why should women so hate their age that they lie pitifully about it? They only deceive themselves. But life is full of trouble for women, and if an old sheep can get any kick out of masquerading as spring lamb, let her have her fun. The unwritten law has ever granted the fair sex the prerogative of being as old as it said it was.

To F.C.C.

Frieda B. Hennock, a Wall Street corporation lawyer, has been nominated by President Truman to serve on the Federal Communications Commission. The first woman to be so named, she replaces Clifford J. Durr, who declined reappointment.

Mr. And Mrs. Boniface At Qualicum

Honeymooning at Qualicum Beach following their wedding ceremony Saturday evening at Christ Church Cathedral are Mr. and Mrs. Douglas Victor Boniface. The groom, son of Mr. and Mrs. E. Boniface, Prior Street, and his bride, the former Bessie Ada Griffin, daughter of Mr. and Mrs. W. H. Griffin, Dallas Road, repeated their vows before Dean Spencer H. Elliott.—Photo by Paul Joncas.

Planning to replace worn-out linoleum in your home this year?

Bidding for the order are "inlaid" linoleum, printed or enameled floor coverings and vinyl resin coverings.

The vinyl coverings and "inlaid linoleum are the most expensive and the longest wearing. They are recommended for floors subjected to heavy traffic, i.e., kitchens, recreation rooms, porches. Because the coverings are solidly impregnated with coloring matter, the continual traffic does not easily erase the color from the surface.

A crooked, blunt or rough-edged needle in your sewing machine may be the culprit to blame for sewing trouble. Such a needle is apt to skip stitches, snag fabric and break threads. For perfect stitches, make sure your machine is equipped with a straight, sharp and smooth needle.

"When walls and ceilings in my home need repainting, I use Monaseal. Found it gives the best COVERAGE over wallpaper, kalsomine, plaster or wallboard—practically any clean wall surface in only ONE COAT . . . and EASY TO APPLY too! That's why I recommend Monaseal to my friends!"

—From a 1948 survey.

Advertise in the Times

ENGLISH WOOLENS AND LONG WEAR FOR QUALITY
"RODEX" TOPCOATS—TAILORED SUITS—ACCESSORIES
1107 GOVERNMENT ST. GORDON ELLIS Ltd.

Ray's LTD.
CANDY • DELICATESSEN • TOBACCO • VEGETABLES AND FRUIT
GROCERY • CHEESE AND BUTTER • FRESH MEATS • FISH AND POULTRY • TOILETRIES
734 FORT ST.

SPECIALS for THURS., FRI., SAT.

RAY'S HIGH QUALITY GUARANTEED MEATS

SIDE BACON	In the piece, lb.	75¢
ROUND STEAK	Boneless, lb.	79¢
T-BONE STEAK	Short cut, lb.	73¢
RUMP ROAST BEEF	lb.	69¢
LEGS OF PORK	Whole or half, lb.	49¢
VEAL ROASTS	SHOULDER, lb.	53¢
RUMP STEAKS VEAL	lb.	65¢
BOILING FOWL	Grade "A," lb.	38¢
WIENERS	lb. 37¢ HAM Cooked, ½-lb.	49¢
DRY SALT PORK	lb.	45¢

YOU SAVE ON THESE SPECIALS

SARDINES MEPHISTO 2 tins 21¢
COHO SALMON FANCY ½s, tin 32¢
Marmalade HUNTER'S 3-FRUIT 4-lb. tin 57¢

LIME JUICE	SWEETENED MONTSERRAT, 16-oz. bottle	55¢
JAMESON'S SHERBET	9-oz. jar (1c Glass)	33¢
TAMTAM CRACKERS	Pkt.	25¢
CADBURY'S CHOCOLATE	16-oz. tin	42¢
LIBBY'S BABY FOOD	6 tins	45¢

USE YOUR COUPON FOR 2 FREE TINS

PEACHES	Choice Halves, 20-oz. tins	2 for 49¢
CUT GREEN BEANS	Fancy, 20-oz. tins	2 for 35¢
MACEDOINES	Mixed Vegetables, 20-oz. tin	16¢
KRAFT DINNER	8-oz. pkt.	18¢
MONEY'S MUSHROOMS	10-oz. tin	28¢
OXYDOL	Large size	30¢

SOUP AYLMER TOMATO or VEGETABLE 3 for 27¢
PEAS DEVON, 4s - 5s 20-oz. tins 2 for 25¢
SHIRRIFF'S LEMON PIE FILLER 15¢

FIVE ROSES FLOUR

7-lb. bag	39¢
24-lb. sack	1.39
49-lb. sack	2.75

BUTTER DEPT.

BUTTER	FIRST GRADE, lb.	71¢
CHEESE	No. 1 MATURED, lb.	47¢
EGGS	GRADE A LARGE, dozen	52¢
CHEESE	LITTLE DAISY, 1-lb. roll	47¢
BLUE CHEESE	½ lb.	43¢

PERFEX BLEACH

16-oz. bottle	16¢
32-oz. bottle	29¢
64-oz. bottle	55¢

REMEDIES DEPT. SPECIALS

HEALTH SALTS, 14-oz. tin 49¢
WOODBURY'S, FACIAL SOAP 3 cakes 27¢
BRYLCREEM, with Comb Deal 49¢
SKOL SUN TAN OIL, large size 73¢
A.S.A. HEADACHE TABLETS, 100's 23¢
WRITING TABLETS— 15c size 2 for 19¢
LIQUID PETROLATUM, 40-oz. bottle, price 73¢
BORDEN'S CHOC. MALTED MILK, 16-oz tin 44¢
DICHLORICIDE, for moths, tin 59¢
RAZOR BLADES, 25c pkg 19¢
WILLARD'S, TOFFEE, lb. 55¢
LICORICE ALLSORTS, lb. 45¢
JELLY BEANS, lb. 39¢

FRESH FRUITS AND VEGETABLES

GRAPEFRUIT	SUNKIST, 150s	12 for 37¢
ORANGES	SUNKIST, 392s, for Juice	3 doz. 49¢
APPLES	WINESAPS, Fancy	2 lbs. 27¢
POTATOES	CALIFORNIA	6 lbs. 27¢
ONIONS	AUSTRALIAN	2 lbs. 21¢
CABBAGE	LOCAL	2 lbs. 13¢
DATES	TABLE, lb.	30¢
DATES	COOKING, lb.	25¢
WALNUTS	1-lb. Cellophane pkt.	39¢

FRESH DAILY—Loganberries, Raspberries, Cherries, Celery, Carrots, Lettuce, Bunch Beets, Green Onions.

"It's from Birks"

An Outstanding Handbag Event

We are proud to offer the sample range of one of Canada's leading handbag manufacturers

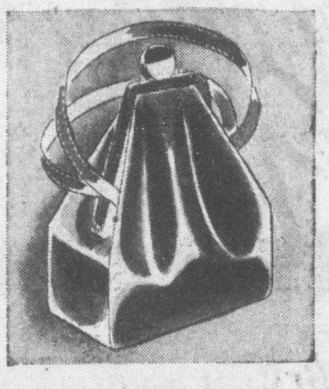

at

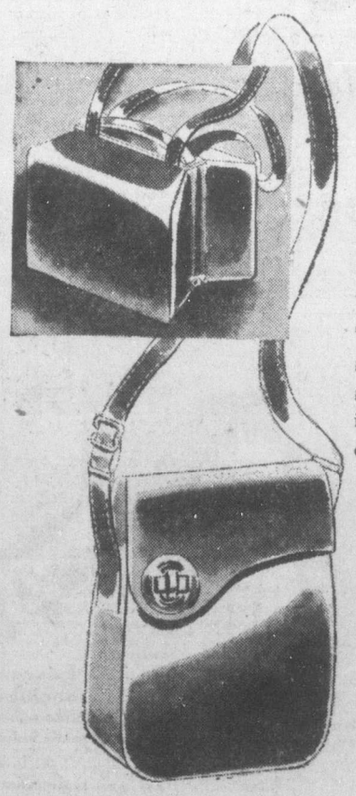

1/3 OFF REGULAR PRICE

This selection includes a wide variety of styles in genuine Snakeskin, Davis Calf, English Morocco, grained leathers, fabrics and plastics. Your early inspection is suggested as in most instances we have only one of each number.

A few of the price ranges are listed:

Regular 5.95, for	3.95
Regular 7.95, for	5.30
Regular 10.00, for	6.65
Regular 16.25, for	10.85
Regular 24.25, for	16.15
Regular 36.50, for	24.35

SMART WOMEN PREFER A BIRKS BAG

BIRKS JEWELLERS
706-708 YATES ST. PHONE B 4241

Barefoot Beauty For The Beach

Less-than-lovely feet can pass as beauties on the beach, if nails are impeccably pedicured.

Need to brush up on your pedicuring technique?

File nails first, but not too short. And zip your file straight across the nail.

Next, dunk your toes in warm soap suds. You'll have better success in shredding off cuticle, if you'll scrub nails with a stiff-bristled brush. After soaking, apply a cuticle-remover, preferably of the oily type, and probe with the blunt end of an orange stick. That done, soak and scrub nails again.

The important procedure before polishing is to lodge rolls of cotton between toes. This forcible spreading of toes while polish dries prevents individual coats from merging. To speed up drying, after polishing, use one of the quick-drying aids devised for the manicure.

If you want your feet to be a credit to your spruced-up toes, let the last pedicuring ritual be a cream massage. And stroke on cream with a hand brush. Daub on cream—from toes to knees if you want legs to benefit as well as feet—and don't stop brushing until all the cream has vanished.

The use of coffee was forbidden shortly after its introduction in Cairo about 1500 because it was considered intoxicating.

Special Summer Prices

FUR COATS REMODELED AND REPAIRED

VICTORIA FUR SHOP

831 Fort St. E 8133

Women's Ballots Important Factor In U.S. Election

WASHINGTON (AP) — For the second time in United States history more women than men will be eligible this November to vote for a president.

Up to 1940 the men had the edge. In 1944 the population figures switched the advantage to the distaff side. There were some guesses that it might be the war, with the men away, but that guess now appears incorrect.

Both parties figure there will be about 1,500,000 more eligible women voters than men. Both major parties are preparing an emphatic wooing of the petticoat ballot. Each has published a sort of primer for the newcomers.

The Democrats call theirs the "Guide Book.' It gets down to such fundamentals as "what is a precinct?" and how to work in one.

The Republicans call their booklet "Selecting and Electing in 1948." It concentrates on how to become a delegate to the national convention and how to help run things there.

Women in both parties are determined to put more women into political office for two reasons: (1) they like to see women in office, but also (2) they hope that the party which is most generous to women office-seekers will also corral the largest part of the women's vote. Women's first loyalty appears to be to the party and then to their sex.

Women office-holders reached a peak in state legislatures in 1945-'46, when there were 234 women in office. They have slipped now. There are 23 fewer.

That slip worries the women chiefs of both parties — Mrs. India Edwards of the Democrats and Mrs. Robert W. Macauley of the Republicans.

CONGRESS THE MAGNET

Women are concentrating on seats in Congress. Right now there are seven women in the House, none in the Senate.

But there are plenty of contenders on the road. Republican women have heard of 18 women all told fighting for seats in the House.

So far their party has the only candidate for a seat in the Senate: the dainty white-haired business executive from Maine, Mrs. Margaret Chase Smith. She was first elected to the House in 1940.

The Democrats have further information about possible contenders which may bring the women seeking congressional posts to between 20 and 25. Mrs. Edwards says she has found that high prices are making some women hesitate to take the plunge.

"You know women have never been so willing to take cheques to help them out in campaigning as the men have," she said. "Women want to feel free to vote the way they see the issues once they hold office, and they want no obligations."

Frances Perkins still stands alone in the political history of the American women. She has been the sole woman cabinet member, as secretary of labor to President Roosevelt.

Cabinet posts are appointive jobs, and none of the would-be presidential candidates now on the boards is close enough to the goal to even whisper about them. The women can only hope that some woman, no matter who becomes President, will follow Miss Perkins into an American cabinet.

Bride Chooses Traditional White Satin

Pictured in her traditional white slipper satin bridal gown, with rows of fragile lace peeking from beneath the full skirt, is the former Jean Frances Miller, whose marriage to John Wilfred Pepper was solemnized by Rev. William Allen at Fairfield United Church. Parents of the couple are Mr. and Mrs. Addison G. Miller, Quadra Street, and Mr. and Mrs. C. G. Pepper, 3571 Calumet Avenue.—Photo by Alfred Toone.

But How Do You Act In Public

You may be a model of deportment at home but how are your manners when you are out in public?

The young girl who shows a lack of consideration for others is guilty of bad manners for which she may be sharply criticized.

Flagrant example of inconsiderate behavior is for three or four girls to walk arm in arm down the sidewalk, forcing other pedestrians to step into the street in order to pass. The girl who elbows ahead of an older woman to get the last seat on the bus merits the criticism she receives for her rudeness.

As guilty of rudeness is the girl who treats the beach as her private property where she can disport herself as she pleases. Raucous shouting to friends, kicking up sand as she runs or splashing other swimmers may be manifestations of her exuberant good spirits. Her victims, however, are apt to peg her as ill-mannered and unladylike no matter how unintentional such actions may be.

Fair Globe-Trotters Warned To Carry Gun

DURBAN, South Africa (CP) —Two Englishwomen who have trekked 36,000 miles all over the world unarmed and alone in a specially adapted station wagon drove into Durban and now are encamped on the Bluff.

They are 60-year-old Mrs. Louise Hawker and her companion 25-year-old Jean Game, inveterate nomads who during the last 11 years have traveled through countries as far apart as Mexico and Greece.

Mrs. Hawker, who has been in the Union only a fortnight, is puzzled by what she has heard since entering the country. When she crossed the Transvaal border the police told her she must carry a gun.

"I was amazed to hear that this was necessary in a civilized country," she told me. "I've been all over the world and never yet needed one—not even in Mexico. Now I hear that one cannot go out alone at night because of the natives and cannot bathe in the sea because of sharks."

Recounting her experiences in different parts of the world, Mrs. Hawker told how at Khartoum on the way to South Africa the local press referred to them as "global gypsies." On one occasion they camped in Chelsea, London. Next day newspapers alluded to them as "squatters."

When in the south of France they spent three weeks in the Monte Carlo summer casino grounds—the first people ever to have camped there.

"Our most exciting adventure befell us in Tennessee. During the night, I saw what appeared to be a man with a hairy chest tampering with one of the windows in the station wagon.

"I got up and thrust a torch into his face. A brown bear was on the other side of the glass. However, he was very obliging and with a grunt he bowed his head and ambled off into the darkness."

Mrs. Hawker said that she expected to spend about two years in the Union. After that she intends to return to England by way of Abyssinia.

JEAN BURNS
JULY CLEARANCE

COATS from 19.50
SUITS from 10.95
DRESSES from 8.95
BLOUSES from 2.50
SKIRTS from 3.95
MILLINERY Values to 14.95 2.98 and 5.00
BLAZERS 10.95
BRAS 59c and 1.29
SHORTS 4.95

1205 DOUGLAS STREET PHONE E 2033

3-DAY
FINAL CLEARANCE
BELOW COST
SWEATERS BLOUSES SKIRTS BLAZERS
SLACK SUITS RIDING JODHPURS
SUN AND BEACH CLOTHES
½-PRICE
SUMMER EVENING GOWNS HOUSECOATS
STREET AND AFTERNOON DRESSES
'Tween Season Coats ⅓-off
BLOUSES 4.98 GOWNS 5.98
SLIPS 3.98 PANTIES 2.98
BRAS, Rose Marx 1.69
DON'T MISS THIS SALE!
Lyle's Junior Sportswear
732 FORT STREET 732 FORT STREET

CHILDREN'S NEW 2-PIECE JERSEY SUITS
With Cute Little Animals On Them
JERSEY PULLOVERS
In White, Yellow or Blue, Long or Short Sleeves
SUN SUITS
In adorable styles. Seersucker, eyelet, gingham.
TANG'S PAGODA
G 8686
2626 Douglas

NEW...CREAM DEODORANT with CREAMOGEN
... safely STOPS under-arm PERSPIRATION
[51% Creamier—Does Not Crystallize]

1. Instantly stops perspiration 1 to 3 days, keeps armpits dry. Acts safely, as proved by leading doctors. Arrid is Canada's biggest-selling deodorant.
2. Does not rot dresses or men's shirts. Awarded American Institute of Laundering Approval Seal—harmless to fabrics.
3. Does not irritate skin. Can be used right after shaving. Antiseptic. Safe. Preferred by 117,000 nurses.
4. A pure, white, stainless vanishing cream. 51% creamier with new ingredient Creamogen. Guaranteed not to crystallize. Stays creamy to bottom of jar.
5. Removes odor from perspiration on contact, in 2 seconds. Antiseptic action gives lasting "shower-bath" freshness for 48 hours.

GUARANTEED NOT TO DRY OUT IN JAR
We guarantee your jar of new, 1948 Arrid will not dry out or crystallize, or new jar free upon return to Carter Products, Inc., Toronto, Canada. Carter Products, Inc.

ARRID 39¢ Also 15¢ and 59¢

DON'T BE HALF-SAFE. BE ARRID-SAFE. USE ARRID—TO BE SURE!

"I always use Lux Toilet Soap. Its creamy active-lather leaves skin clear, fresh and lovely. Make pulses beat faster—give *your* skin this gentle beautifying care."

Take lovely Jean Kent's advice. Don't let neglect cheat you of romance! Lux active-lather facials will make *your* skin clearer, smoother, more romantic. See the difference after just one treatment—be lovelier tonight!

9 out of 10 Screen Stars use Lux Toilet Soap—*Lux Girls are Lovelier!*

A GENUINE
Clearance

Sleek, smooth-fitting pumps, straps and sandals in suede, gabardine, calf and patent. Reg. values to 6.00. Sale Price 1.95

Tan and white Spectator Pumps for the warm weather. Values to 5.50 and 6.50. Sale Price, to clear 3.95

SALE OF Women's Smart FOOTWEAR

Beautifully soft Elk Shawl Tongue Loafers, very flexible. Reg. 6.00 Sale Price 2.95

Shirling Mule Slippers. Colors of blue or red. Regular 4.00. Sale Price, to clear 1.95

Drastic reduction on Loafers and Oxfords in broken lines. Values to 5.00. Sale Price to clear 1.95

The VANITY
1306 Douglas St.

To Pay Higher Fee For Indigent Cases

Saanich Council at its meeting Tuesday night agreed to fall in line with the other three municipalities in paying the larger fee for medical services to indigents from 70 cents to 75 cents for members of the Victoria Medical Society.

A letter from Dr. F. M. Bryant, chairman of the society's committee on economics, reported the society at a meeting June 7 unanimously supported a resolution that after July 15 the increased rate would come into force and that the new per capita basis would be retroactive to January 1 this year.

Group Divorces Brentwood Park

Referred to the Victoria-Saanich Parks and Beaches Committee by Tuesday night's Saanich Council meeting was a letter from Brentwood Bay Provincial Park Board stating the board had relinquished maintenance of Verdier Park on Brentwood shores. Reason for this action was given that the board could not give satisfactory service and keep the park in shape now that the public toilets had been taken out.

SUPERIOR FOOD STORES

QUADRA STREET AT HILLSIDE AND 1239 ESQUIMALT ROAD

CORNED BEEF SUGAR CURED Per lb. 45¢

SUPERIOR QUALITY MEATS

BACON ½-lb. pkt. 39¢

Shortening lb. 27¢ Butter First Grade, lb. 71¢

CHOICE TENDER STEAKS SIRLOIN - lb. T-BONE - lb. CLUBS - - lb. ROUND - - lb. 73c

MILK-FED VEAL
BREASTS and FLANKS, lb. 35¢
LEGS OF VEAL, lb. 45¢
RIB VEAL CHOPS, lb. 69¢
RUMPS VEAL, lb. 65¢
VEAL PATTIES, lb. 39¢

CREAMED COTTAGE CHEESE Per lb. 15¢

★★★★ FOUR STAR SPECIALS ★★★★

MEAT BALLS BURNS', 15-oz. tin 29¢

SALADA TEA YELLOW LABEL, 1-lb. pkt. 87¢

Strawberry Jam NABOB, New Pack, 2-lb. jar 45¢

TOMATO SOUP AYLMER, 10-oz. tins 3 for 25¢

CUT GREEN BEANS Fancy, 20-oz. tins 2 for 33¢
OXYDOL SOAP POWDER Large pkt. 29¢
V-8 VEGETABLE JUICE 20-oz. tins 2 for 33¢
KIPPER SNACKS CONNOR'S, ⅛s 2 tins 19¢
PASTRY FLOUR WILD ROSE, 7-lb. bag 43¢
TEA BISCUIT MIX FLEMING'S, 1½-lb. pkt. 29¢
PEACHES AYLMER, Halved, large 28-oz. tin 35¢
HONEY No. 1 ALBERTA, 2-lb. carton 69¢
LITTLE DAISY CHEESE HUNTER'S, lb. 47¢
SWEET MIXED PICKLES PRIMROSE, 24-oz. jar 34¢
WAX PAPER 100-foot roll 27¢

VALENCIA, 344 Size Oranges Sweet and Juicy 3 doz. 55c
APPLES Fancy Winesaps 2 lbs. 25¢
CELERY Crisp and sweet, lb. 25¢
NEW CARROTS 2 lbs. 19¢
COOKING DATES Bulk 2 lbs. 49¢

SPECIALS FOR THURS., FRI. and SAT.

Saanich Ratepayers To Vote On 2 Money By-Laws July 24

Two big money by-laws will be put to Saanich ratepayers to vote on July 24, it was reported at Saanich Council meeting Tuesday night.

Ratepayers in the entire municipality will vote on a by-law to borrow the sum of $495,000 for road reconstruction and improvement purposes. Brentwood and district property owners will cast their votes on a by-law to authorize the construction, operation and maintenance of works to supply water to that part of the municipality and to borrow $355,000 for that purpose.

John B. Trice, municipal clerk, was named returning officer and it was decided to have two polling stations in each of the seven wards just like a general election arrangement.

Voting will be from 8 in the morning until 8 at night. By-laws were given first reading. They will be given final reading Friday night, Reeve E. C. Warren said.

The road program is to reconstruct through-roads throughout the municipality into first-class affairs—leaving all ward annual appropriations for secondary roads.

The water by-law only involves Brentwood and vicinity and supply will be secured from Elk Lake. Permission to use this supply through the government's pipe system set up for Patricia Bay during the war has been granted by the Dominion Department of Transport.

Reeve Warren and members of the council expressed the hope at the meeting that ratepayers would approve these two important by-laws when they go to the polling stations to cast their ballots.

Montreal Feels Earthquake That Stopped Tokyo Clocks

MONTREAL (CP)—The fourth earth tremor in less than two months was felt in some sections of Montreal at about 3.40 a.m. E.D.T., today.

The slight shaking brought a flood of telephone calls to police and newspapers. As with the previous tremors, there were no reports of damage.

OTTAWA (CP) — An earthquake centred 84 miles from Ottawa was recorded at the Dominion Observatory early today. Its time of origin was 3.37.58 a.m., E.D.T.

Observers said the direction of the quake was not indicated by the instruments here. It lasted "three to four minutes" and was apparently in the same place as a quake recorded last June 9. Its intensity was "considerably less" than that of the earlier one.

TOKYO (AP)—An earthquake was felt at Wakayama Pensinsula, southeast of Osaka, this afternoon. First reports said there was no damage.

The tremor was described as light, but it stopped some pendulum clocks.

The Wakayama district was hit by a severe earthquake and tidal wave in 1946. At least 1,300 were killed in that disaster.

Believe Narcotic Ring At Vancouver Broken By Police

VANCOUVER (CP) — A narcotics ring with Canada-wide connections was believed smashed as R.C.M.P. details moved in to Oshawa, Ont., today to find "a man who mailed a package."

A month's undercover investigation by 12 Mounties and city police was climaxed here Tuesday night with seizure of $400,000 worth of Mexican brown heroin. The R.C.M.P. said it was the largest heroin haul ever made in Canada.

Meanwhile in this city where narcotics traffic is known to be heavy, addicts were believed to be desperate and taking chances to secure new supplies.

A Toronto man, Ronald Douglas Dean, 24, is charged with possession of narcotics along with William Kusnik, 32, a Vancouver mechanic. Most of the haul was contained in a package mailed to Dean from Oshawa.

The brown heroin seized Tuesday night is processed in Mexico. The R.C.M.P. narcotics detail here told the Canadian Press that it is transported from Mexico to New York and enters eastern Canada at an unknown border point.

Trouble Continues For Aged Saanich Man Over Building

F. G. Smith, 3502 Calumet Street, the man who faced court for having 19 unlicensed dogs and having a building put up without a building permit, was back in Saanich council discussion Tuesday night.

Mr. Smith was fined $20 by Magistrate H. C. Hall in Saanich court last month for having the unauthorized building for pigeons on his property—after it was reported he had not removed it when given a week's remand to do so.

"It's still standing," said J. S. Taylor, building inspector, to the council. He asked for council authorization to have workmen tear it down. The council voted to go through the formality of looking the situation over before complying with the inspector's request.

Three other buildings on the same property were torn down this year by council order for the same offence.

The court gave Mr. Smith many weeks to get rid of his pack of dogs and when he had finally whittled the number to four a light $5 fine was imposed.

Mr. Smith, on his last occasion in court, over the building problem, was heard to mumble that the business of tearing down buildings on a man's property was "not British justice!"

Saanich After Delinquent Fees

Saanich's plan to round up persons who have been delinquent in paying trade licenses is under way.

W. A. Georgeson, Canadian Scottish officer war veteran, was introduced to Saanich Council Tuesday night as the special collector to gather in a lot more revenue than has been collected before from this source.

The council agreed with its new collector that the delinquents will not be "blitzed." They are to get ample warning to pay up or face the courts. Two warning notices will be served.

Mr. Georgeson told the council there were at least 125 wood trucks operating in the municipality without trade licenses.

Victorian Thinks Fast When Treed By Bear In North

Big bears and small trees just don't go together in the opinion of Peter Rodstrom, a Victorian prospecting 150 miles beyond Yellowknife with his son, Hilding.

In a letter to his wife at Cordova Bay, Rodstrom tells of a narrow escape when, on returning to camp he encountered a large bear. Being without his gun, he was forced to take refuge up a tree.

But when the bear reared up on its hind legs it was able to reach its intended victim.

Thinking fast, Rodstrom threw his hat on the ground behind the bear. The animal ran for the hat, whereupon Rodstrom lost no time in jumping down and scaling some taller timber.

The bear, somewhat frustrated, was content to raid the prospector's packsack.

A few days previously, Rodstrom reports, young Hilding shot another marauding bear — and adds that from now on the gun will be kept handy.

Say Churches Not Allowed In Area Where One Planned

Rev. F. Pike, 3821 Cedar Hill Cross Road, is having difficulty preparing the ground to establish a church and Sunday School on property bordering on Quadra Street.

After a letter had been read from the minister at last night's meeting of the Saanich Council asking permission to convert an army building into a church, the council was informed the area in question is not zoned for churches.

The council referred the matter to the zoning board.

Rev. Pike explained in his letter it was intended to put the building on a cement base, provide a stucco coating and generally rehabilitate it.

The council was told the minister's original plan was to build a proper structure for $10,000 or $12,000. When he approached a contractor on the matter he found the cost would be $22,000—without interior finishing. This prohibitive price tag led to other planned temporary measures.

Saanich May Tax Pinball Machines

When Saanich Council shortly wrestles with the job of revising its license laws, pinball machines may come into the licensing picture. Reeve E. C. Warren at the meeting of Saanich Council Tuesday night said he had secured the number of machines operating, their owners and other data through Chief of Police J. Bull, to be armed with facts at the revision meeting.

New Saanich Mink Farm

"Provided neighbors do not complain, they can go ahead with the plan," was the decision of Saanich Council Tuesday night on the application of S. B. Fraser and W. McNichol, 802 Third Street, Sidney, to operate a mink farm on a lot between Lockside Road and the old V. and S.

Must Wait Their Turn

"You will have to wait your turn," is the word to be passed back by Saanich Council to the Veterans' Land Act and 17 Tyndall and San Pedro Avenues property owners who have requested priority in securing pipe for installation of a water main to supply the two avenues.

It will be pointed out to the petitioners they are eighth on the list. Ten Mile Point residents have been given top spot when pipe on order becomes available.

Can't Use Streetcar For Chicken House

Application of J. W. Thwaites, Douglas Hotel, to have a streetcar moved to Blenkinsop Road and Mount Douglas Cross Road to be converted into a chicken house, was refused by Saanich Council at its meeting Tuesday night.

Reason for this action is that last year the council voted that no streetcars could be placed in zoned areas.

STETSONS . . . for Smart Men!
VICTORIA HAT CO.
712 VIEW

Be it TOTS or 'TEENS

Eddy Is Ready

On our mezzanine floor there's just everything for every age, from crib to grade school, dresses, beach wear, rompers, socks, sweaters, knitted wear and overalls. . . . For girls to 14, for boys up to size six, there's the selection, the size range, the outstanding value that every woman knows at Eddy's. Look at these examples.

DRESSES . . . ½ PRICE
A special rack of cute cotton frocks, infants' to size 8, pastel shades, plaids, stripes, plain shades . . . and they're offered at

Ankle Socks
A big selection of all sizes.
29c

1661 DOUGLAS STREET

Stelck's ...Hardware... Stelck's

ESQUIMALT HARDWARE
1237 Esquimalt
E 1722

HILLSIDE HARDWARE
Hillside at Quadra
B 5231

GOOD SELECTION
Of Cottage China, for camp or kitchen

Sutphen TRIKE TRAILER
BRIGHT-RED BAKED ENAMEL
BALL-JOINT SWIVEL HITCH
EASILY ATTACHED BY THE CHILD
Box 14" x 18" Fits Most Trikes
Useful for Errands—Sturdy for Fun!
7.95

J. S. McMillan
POSTERS DISPLAY CARDS LETTERING
DESIGNS STENCILS & ART WORK
1916 BROAD ST. PHONE E. 5333

VEL WASHES LIKE MAGIC with or without suds!

5 REASONS WHY YOU'LL PREFER VEL FOR DISHES AND FINE FABRICS

1. VEL gives you *Soft Water Washing*, even in hardest water.
2. VEL penetrates, cuts grease, loosens dirt faster.
3. VEL cuts dishwashing time in half. Dishes, glasses gleam without wiping.
4. VEL is safer, leaves fine washables fresher—brighter.
5. VEL is milder to hands—by actual test—than any other leading product.

DISHES, GLASSES GLEAM WITHOUT WIPING! NO STREAKS! NO SOAP SCUM! NO DISHPAN RING! CLEANS POTS AND PANS WITH LESS WORK!

VEL keeps my "New Look" Looking New!
says Miss E. Hosso, Toronto.
"Frilly petticoats and slips, panties and 'bras' washed in gentle VEL and lukewarm water, stay fresh-looking, hold their shape without shrinking." Colours stay bright up to ten times as long.

SAVE! Use VEL in New Giant Size Package
for washing woolens, stockings, baby diapers, for fragrant bubble baths, for walls, woodwork, linoleum, tile, for cleaning porcelain and enamel, windows, mirrors. Try VEL for the car, too.

"VEL, VEL, V-E-L! SOAPLESS VEL IS REALLY SWELL!"

today's BIGGEST Coffee Value

49¢ per pound

ask for the NEW FORT GARRY YELLOW LABEL COFFEE at your grocer's today

Victoria Candidates Passing Royal Conservatory Exams

Successful candidates in examinations held by the Royal Conservatory of Music of Toronto in Victoria, are in order of merit, as follows:

Piano, Associateship, A.R.C.T. —Jean Derry, honors; solo performers, Joyce Leith, honors; Alana J. Bertelsen, conditioned in the performance of pieces.

Grade 10—Dara Jean Wills and Norma Corkle, honors; and Valerie M. Turnbull and Eileen Levis, pass.

Grade 9 — Catherine Dixon, honors; Rosalind E. Loudon and Joyce Taylor, pass.

Grade 8—Pat Thomas, Carol Wootton, first class honors; Jean E. Robertson, Roy Byfield, Bernice Liddiard (equal), Ronald T. Mace, Helen C. Gray, Sheila Beckwith, Doris E. Gray, Mary Ann Vogee (equal), honors; Betty L. McNiven, Georgia M. Barnard, pass.

Grade 7 — Katharine Goodland, Lorna Stuart, first class honors; Sylvia Ditchburn, Margaret J. McNiven, Peter J. L. Henslowe, honors; and Audrey L. Lock, Wendy Cox, David R. Francis (equal), pass.

GRADE 6

Grade 6—Eleanor J. Eilers, Shirley A. Turner, Bar-Jean Dawson, Barbara R. Foster (equal), first class honors; Bruce Gardner, Martha A. Worthy, Barbara C. Graves, Carole C. McClellan (equal), Lianne Butler, W. Boyd Kruger (equal), Margaret Lunt, Doris C. Thomas (equal), Audrey J. Bool, Joyce Roberts, Patrick D. Crofton, Bernice Jennings (equal), honors; Dayle Jewkes, Myrna J. MacLean, and Patsy Thomas, pass.

Grade 5—Mary Maclean, Flor-E. Kruger, Shirley Bird, first class honors; Joy Davis, Lynette Parker, Heather C. Clark, Gerard Gubbels (equal), Betty Fowler, Patricia M. Jones, Phyllis Leong (equal), and Eleanor Varney, honors; Andre Lindsay, Anne Bartholomew, Diane Girling, and Janet Bishop, pass.

Grade 4 — Sheila E. Hardie, Peter F. Beulah, Louise M. Warren (equal), Marylyn Y. Palmer, David McCorran, Joan Cornish, Joanne M. Dawson, Murray Emmerson, Joyce E. Kruger, Andy Rittich (equal), first class honors.

Norma M. Graves, June I. Kuusinen, Donna D. Moody, Gael H. Stott (equal), Fair Anderson, Heather G. Hewett, Nonnie Pearson, Marlene Earle, Alix Husband, Verna J. Saunders (equal), Sylvia Pearson, Ruth Diamond, Vera Dighton, Phyllis E. French, Barrie Goodwin, Elaine Patterson and Maurine F. Squires (equal), honors; Stanley Bell, Patsy Hurly, Thelma Stewart (equal), Anne Hinde, and Norman Smith, pass.

GRADE 3

Grade 3—Susan A. Lewis, Joan Johnson, Heather Manson (equal), Julia R. Drader, Lorraine Frampton, Merle Emery, Ruth Frampton, Gladwyn A. Hodge, Evelyn M. Johnson, Ann L. McFadyen, Leona A. Johnson, Barbara A. Sanson (equal), first class honors.

Anne Williams, Gracie E. Chamberlin, John E. Elliott, Daphne S. Williams (equal), Donald Karvelis, Phyllis Rose (equal), John T. Croft, Geraldine Oie, Judy Potts, Terry T. Robertson (equal), Margaret de Bourcier, Aletha L. Stelk, Betty Karvelis, Eileen M. Kuusinen (equal), Garry Dickinson, and Davidina McCormack (equal), honors.

David Stanley Simson, Cordell Newby, M. Mary Beckton, M. Sharon Catt (equal), Norman Adderley, Barbara J. Stevenson (equal), pass.

Grade 2—June D. Bell, Carole N. S. Jones, Noreen Talbot, first class honors; Margaret Baird, Donald F. Gallia (equal), James F. Lister, Terry Farmer, William L. Funk, Gillian Scott Moncrieff, David Treleaven (equal), Helen Sudlow, Fay A. Foster, Catherine McElmoyle, Wendy Norris (equal), Jean Chaplain, Jerene A. Hafer (equal), Sharon E. Armstrong, Elouise Marr (equal), Margaret E. Butler, Marilyn Cann (equal), honors.

Bryan H. Dawson, Valerie Peden, Michelle Robert (equal), Ian Ross, Barbara Press (equal), Ann Nevison, Gwen Finnemore, pass.

GRADE 1

Grade 1 — Mary-Ellen Ward, Marilyn McElmoyle, Ellen Elterich, Hugh Humphrey (equal), William B. Lynd, Lorraine M. Rust (equal), first class honors.

David N. Cook, Jane F. Hardie, Marion Liddiard, Judy A. Mangin, Margaret J. Tuttle (equal), Laurie R. Noble, Patricia Ashmore, Donald Rendle, Margot Thomson, Maureen F. Walker (equal), Caroline Breitschmid, Marian I. Tait (equal), Ronald C. Cook, Marie Carlow, Enid Marr, Edna Sudlow (equal), Bonnie Green, Elaine E. E. Jennings, Jean Ross, Joan E. Standen (equal), honors; Elaine Marr, Charlotte N. Lynd, pass.

Organ, Associateship A.R.C.T.—Eric V. Edwards, honors.

Violin, Grade 9—Felicity Pepler, pass; Grade 8—Jacqueline Johnston, first class honors; Edna M. McGuinnis, honors. Grade 5—Ann Robertson, first class honors. Grade 4—Jean McGinnis, first class honors. Grade 3 — Arthur Moysychyn, pass. Grade 1—Marie Milburn, first class honors.

Singing, Associateship, A.R.C.T. —Solo performers, Marjorie G. Boorman, conditioned in performance. Grade 6—Lorna Aitkens, honors.

Speech Arts, Grade 8—Marilyn A. Leigh, first class honors; Eleanor C. Stewart, Ivy E. Burwood, Ena M. Colmer, Lillian Easton (equal), honors; Ruth M. Harrison, pass. Grade 7—Alice G. Sherwood, honors. Grade 5—Marjorie A. Gilbart, Velma L. Neelands (equal), first class honors.

Grade 4—Sheila C. Kingham, Daphne L. Mowat, first class honors; Norman F. Wilkinson, honors. Grade 3—Joan M. Howorth, Carolyn M. Sinkinson, Donald Easton, first class honors. Grade 2—Althea Dyer, first class honors.

2 Vancouver Boys See Bridge Suicide

VANCOUVER (CP)—Two terror-stricken youngsters watched Tuesday while a man hurtled 63 feet from atop the Burrard Street Bridge here in a suicide leap.

The man, who died instantly, was identified by police as Albert Edward Cox, 30, resident of a Vancouver boarding house.

The two boys, Donald Murdoch and Kenneth Lytle, both seven, said they saw the man crawl over the railing and plunge to the pavement below.

Says Change Needed In Standard Values

A change in the present standard of values was called for by Dr. W. Bird, associate professor of speech at the University of Washington, in an address Tuesday to members of the Victoria Kiwanis Club.

"We think too much of material things," he said.

"Bankers, before they will give you a loan, look for the Three C's—capital, collaterial and character. But if you have enough of the first two, you don't have to have any character to get your loan," Dr. Bird said.

"Today, we don't look in the eyes of a man or in the heart of a man. We lack good, old, sound character and integrity."

M-m-m that real Graham flavour

Christie's GRAHAM WAFERS

CB 740

NO OTHER SOAP IN THE WORLD CAN WASH CLOTHES WHITER!

YOU NEED NO BLEACH! Super Suds' extra suds wash clothes cleaner, whiter! And colors stay bright!

No other soap in the world can wash clothes cleaner, whiter than Super Suds.

Everywhere in Canada, women are raving about those "floods o'suds for whiter duds." Try Super Suds to-day.

Remember: You Need No Bleach!

EXTRA SUDS for EXTRA WHITENESS!

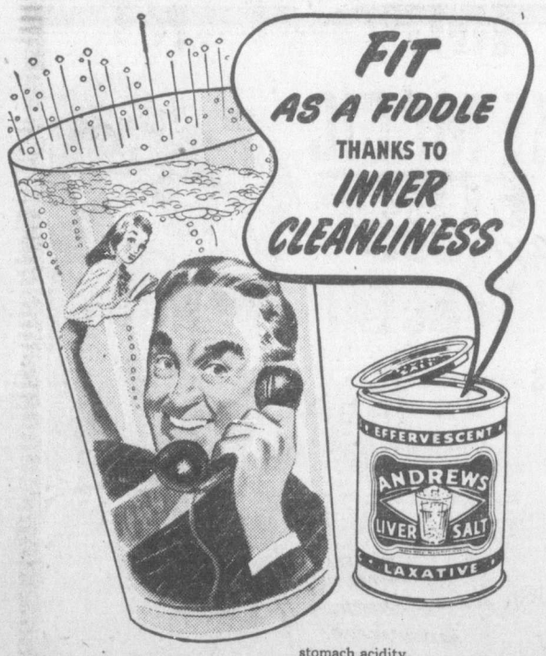

WORKING is actually fun when you're feeling fit! So keep clean inside. Try the ANDREWS way to "inner cleanliness". You'll find a new spring in your step . . . a brighter twinkle in your eye. Here's how sparkling, bubbling ANDREWS LIVER SALT does its healthful work:

FIRST . . . ANDREWS cleans and refreshes the mouth and tongue.

NEXT . . . ANDREWS sweetens sour stomach and corrects excess stomach acidity.

THEN . . . ANDREWS works on the liver to check biliousness.

FINALLY . . . To complete your Inner Cleanliness, ANDREWS gently cleans the bowels. It sweeps away trouble-making poisons, corrects temporary constipation.

Try ANDREWS LIVER SALT tomorrow morning. Get a package now. And insist on getting *real* ANDREWS . . . not a substitute.

THE IDEAL FORM OF LAXATIVE

ANDREWS LIVER SALT

STILL LOWEST PRICED 35¢ 65¢

INNER CLEANLINESS HELPS KEEP YOU FIT!

the Bay

Phone E 7111

Store Hours: 9.30 a.m. to 5.30 p.m.
Wednesdays, 9.30 a.m. to 12.30 p.m.

Low Prices On Household Staples!

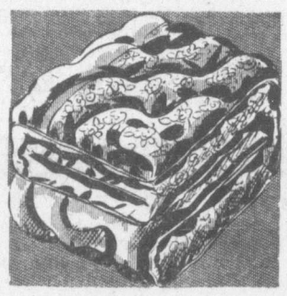

Comforters
5.98
Warm, wool-filled comforters, well made with strong cotton print cover. Floral blue, green or rose . . . 60x70-inch size.

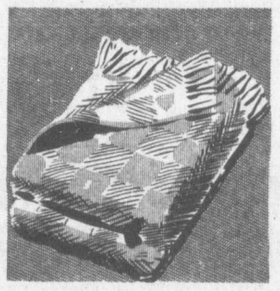

Auto Rugs
7.95
Thick, warm, pure wool rugs in bright, practical Royal Stewart and Buchanan tartans. Grand for vacation traveling. 58x70 inches.

Flannelette Sheets
5.25 Pair
Cosy, warm blankets of the famous "Kingcot" quality. Stock up now to use at camp or next winter at home. All white, 80x90 inches.

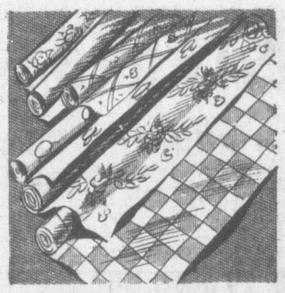

Oilcloth Remnants
59¢ Yard
Shorter lengths, classed as seconds, but useful for tables and shelves. Floral and conventionals in red, blue, black, green. 45 inches wide.

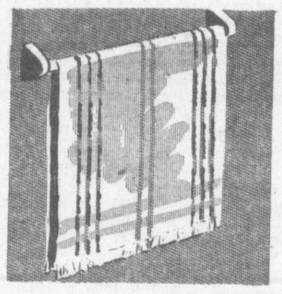

English Towels
79¢
Large 20x40-inch English fawn-back towels with red, blue or green stripes. Use for the beach, summer camp or the kitchen.

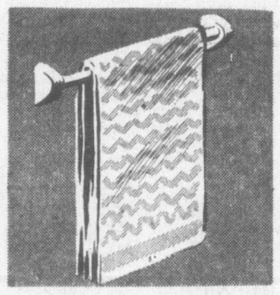

English Bath Towels
1.79
Big, thirsty 22x42-inch towels, so useful for those extra summertime showers and baths. Rose, yellow, green or blue shades.

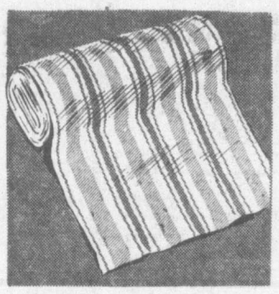

Pyjama Flannelette
45¢ Yard
Washable, long-wearing flannelette in colorful blue, rose or tan stripes. Choose several yards now for next winter. 36 inches wide.

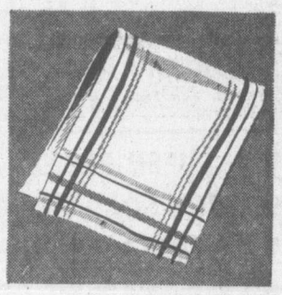

Tea Towels
39¢ Each
Highly absorbent, long-lasting, part linen towels in white with colorful red border. 18x32-inch size. Stock up now at this low price.

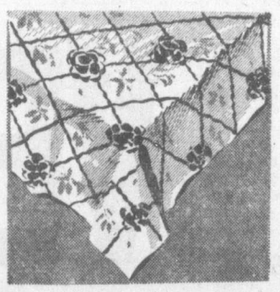

Breakfast Cloths
1.98
Heavy quality cotton in washable colorfast blue or red floral patterns. Useful 48x51-in size. Choose for yourself or for the bride!

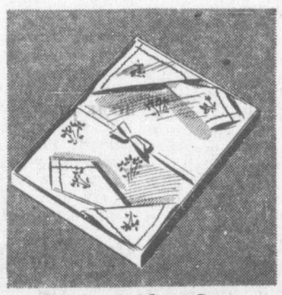

Linen Bridge Sets
4.29 Set
Made in Ireland . . . good quality linen sets. Ecru with brown, green or blue floral embroidery. 36-inch square cloth, 4 serviettes.

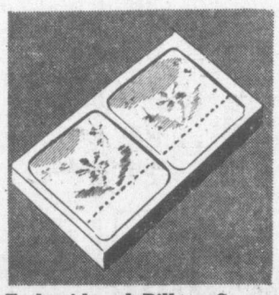

Embroidered Pillow Cases
3.39 Pair
Fine quality cotton cases with appliqued embroidery. 42 inches wide . . . attractively boxed.

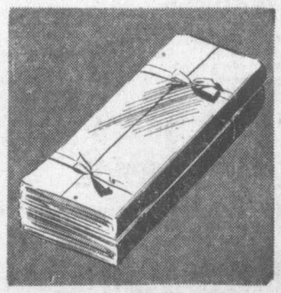

"Pequot" Sheets
10.39 Pair
Nationally advertised, famous for their high quality, heavy duty imported sheets. Stock up now! 81x99-inch size.

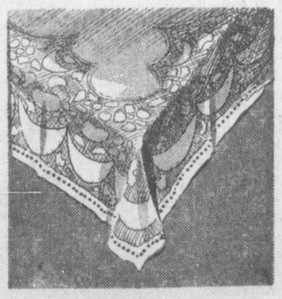

Scotch Lace Cloths
7.98
Beautiful open lace cloths in attractive patterns. Firmly woven for long wear and easy washing. Allover florals, 58x80 inches.

Half-Price Sale of Bedroom Ensembles

Bedspreads, Drapes, Vanity Skirts, Cushions

Reg. 33.50 single-size Bedspread in glazed chintz, Chartreuse green with red ribbon stripe. 1 only 16.75

Reg. 21.50 Vanity Skirt in glazed chintz. Grey-blue with mauve ribbon stripe. 1 only 10.75

Reg. 34.50 two-piece, double size Bedspread, 1 only; 1 only two-piece single size Bedspread. Each 17.25

Reg. 8.50 Pillow Shams, 4 only, each 4.25

Reg. 21.50 Vanity Skirt, 1 only, at 10.75

Reg. 19.50 Ruffled Matching Drapes. 3 pairs only, per pair 9.75

Reg. 47.50 double-size Bedspread in chartreuse multicord. 1 only, at 23.75

Reg. 25.00 Matching Vanity Skirt. 1 only 12.50

Reg. 29.50 Lined Matching Drapes. 7.0 long. 1 pair only, at 14.75

Reg. 45.00 Double-size Bedspread in turquoise multicord. 1 only, at 22.50

Reg. 29.50 Matching Lined Drapes. 7.0 long. 1 pair only, at 14.75

Reg. 47.50 Single Bedspread in green multicord. 1 only, 23.75

Reg. 25.00 Matching Vanity Skirt. 1 only 12.50

Reg. 47.50 Single Bedspreads in mauve multicord. 1 only, 23.75

Reg. 29.50 Yellow Multicord Drapes. 7.0 long, lined. 1 pair only 14.75

Reg. 17.50 single-size Bedspread and Pillow Shams. Quilted rose and blue moire. 1 only 8.85

BOUDOIR CUSHIONS

Reg. 4.50 for 2.25
Reg. 4.95 for 2.47
Reg. 5.95 for 2.97

Draperies, Fourth Floor

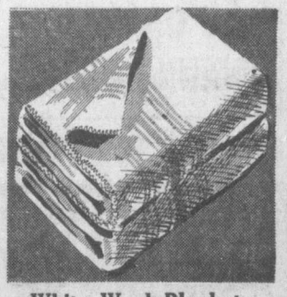

White Wool Blankets
19.95 Pair
Famous "Lammermoor" pure wool blankets, made in Scotland. Soft, warm, firmly woven for long, satisfactory wear. White with blue border, 72x90 inches.

—Staples, Street Floor

Hudson's Bay Company.

INCORPORATED 2ND MAY 1670.

Crucial Series With Jackets Opens Tonight

Out of the frying pan and into the fire could be the caption of the A's bid for first place in the W.I.L. as they tangle with the Bremerton Bluejackets in the first of an important five-game series at Athletic Park tonight at 8.

The A's after knocking off the league-leading Tacoma Tigers in five of eight games over last week-end bump smack into another pennant contending club in the Jackets, rated with having the top pitching staff in the W.I.L.

The Jackets are only one-half game out of first place while the A's who have moved from seventh place to third in the last few weeks' trail the Tigers by five and one-half games.

Bill Harmsen who lost a 2 to 1 heartbreaker to Bremerton in his last appearance against the Tars at Bremerton is almost a cinch to go for the Athletics tonight with Jim Propst ready for tomorrow night's game. Harmsen and Propst are both well rested as their last action was in Saturday's games against Tacoma.

APPRECIATION NIGHT

Tomorrow night "Fan Appreciation Night" will take place at the ball park and business manager Reg Patterson of the A's announces that a gala evening is planned.

Sixty-six valuable prizes are on the list for the paying customers with the entertainment and drawings to take place in a pre-game ceremony starting at 7.45.

Len Kasparovitch will put on his hula-hula dance accompanied by Sal Recca on the ukelele. Charlie Ballasi, "the singing cowboy," is expected to make his entrance in typical western fashion. Balassi really wowed the fans in Vancouver during the Flood Relief Benefit Game and is reported to be a real showman.

In last night's W.I.L. games, Salem and Wenatchee split a pair of 7 to 6 contests, the Senators winning the 10-inninng opener and the Chiefs taking the abbreviated six-inning nightcap. Spokane Indians scored four runs in the last of the ninth to edge Yakima Packers, 12 to 11.

Eleven home runs marked the Salem-Wenatchee twin bill, three coming inn the 10th inning of the first game.

Ralph Samhammer who hit three during the evening and Dick Sinnovic each poked home runs to give Salem three runs in the extra inning and offset pitcher Tom Rose's two-run smash for Wenatchee.

	W.	L.	Pct.
Tacoma	49	31	.613
Bremerton	49	32	.605
VICTORIA	**44**	**37**	**.543**
Vancouver	40	35	.533
Spokane	41	39	.513
Wenatchee	34	46	.425
Salem	33	48	.407
Yakima	29	51	.363

Joe Gedzius also hit a four-bagger in the first game for Salem as did Eddie Barr in the second clash. Nick Palica and Bill Wilson each hit a pair for Wenatchee, one in each game.

Short scores follow:

First Game—	R	H	E
Salem	7	12	0
Wenatchee (10 innings).	6	13	0

Batteries — McIrvin and Stumpf; Cronin, Rose (7) and Gardner.

Second Game—			
Salem	6	7	1
Wenatchee	7	9	2

Batteries — Saltzman and Burgher; Conover, Gilson (5) and Dalrymple.

Yakima	11	9	2
Spokane	12	13	7

Batteries — Freeman, Drilling (5), Strait (9) and Constantino; Holmes, Babbitt (5) and Descalso.

Big Prizes Set For International Horse Show At Willows Aug. 14

The Victoria Kiwanis Club has set Saturday, Aug. 14, as the date for staging its first annual International Horse Show at the Willows Fair Grounds, it was announced today by club president, Andy Stewart.

Seventeen events have been carded so far, extending the show throughout the afternoon and evening. The club has earmarked $1,225 from its treasury as prize money and many city firms and private citizens have offered to donate trophies and cups to winners.

In aid of charity, proceeds from the show will be divided amongst the Royal Jubilee Hospital, Queen Alexandra Solarium for Crippled Children, Canadian Red Cross Society and Kiwanis boys' work activities.

"We have for many years tried to find some project by which we could raise funds to carry on our work for charity," Stewart said in making the announcement. "We believe this horse show is the answer to our problem."

General chairman of the show committee is John McCormac, who has had a committee working on plans for the show for the past four months.

J. M. Wood, secretary-treasurer of the Canadian Horse Shows' Association, Toronto, will be judge of all entries.

The committee in charge is assured of a large field of entries, McCormac reports. While the majority of entries will come from island stables, 100 horses are expected to be brought here from other parts of B.C. and from Washington and Oregon.

"Breeders in the two states below the border are most enthusiastic about the show," McCormac said.

For the benefit of the American entries, a special event for five-gaited horses will be included on the program. Horses in this class will be shown at walk, trot, canter, slow gait and rack. These last two gaits are seldom included in Canadian horse shows and gymkhanas.

Numerous riding and jumping events are scheduled for junior, intermediate and senior riders.

A highlight of the show will be the running of a sulky race. A revival of the harness races which were popular at the Willows track some years ago, the event has already attracted five U.S. entries.

Stable space and feed for two days will be supplied free for all outside horses.

See Us For Your Tackle Requirements
Hocking & Forbes
1006 DOUGLAS E 2342

Professional Baseball
FAN APPRECIATION NIGHT
Tomorrow, Thursday, July 8
BREMERTON vs. VICTORIA
(Bluejackets) (Athletics)
★ Prizes Galore for All the Fans ★
BRING ALL THE FAMILY
Athletic Park
8 p.m.
ADMISSIONS:
Box Seat $1.25
Reserve Grandstand ..... 90¢
Grandstand ..... 80¢
Bleachers ..... 50¢
Children:
Grandstand ..... 25¢
Bleachers ..... 15¢

Silver Tea Service
Nylons - Hams
Groceries, etc.
Entertainment by
LEN KASPAROVITCH
SAL RECCA
CHARLIE BALASSI
Tickets on sale daily, 11.30 a.m. to 5 p.m., Douglas Hotel, Pandora Avenue Entrance; G 1644.

MEN'S SUPPLY STORE
"Men's Clothing and Footwear—For Thriftwise Shoppers"
1109 GOVERNMENT STREET PHONE E 7633
OPPOSITE C.P.R. TICKET OFFICE

Sports Mirror

By PETE SALLAWAY

THERE'S a time-honored saying in baseball that the clubs leading the respective major leagues on July 4 will be the pennant winners. The adage could hold true this year but it's a cinch there's going to be a great battle down to the wire in late September. For awhile it looked like anybody's race in the National League and a one-sided affair in the American. Now at the mid-season turning point, Boston Braves seem to be pulling away with the St. Louis Cardinals as their most serious pursuers while the Cleveland Indians, Philadelphia Athletics and New York Yankees are all tangled up in a cat fight. Strictly on guesswork, I'd say the Cards and Yanks have the best chances of holding up to the finish because of their better balance of offensive and defensive strength. If Bob Feller makes a real comeback, Cleveland will be right in there, too.

LOOKING at our own W.I.L. race as of July 4, Tacoma held the honored spot followed by Bremerton, Victoria and Vancouver in that order. Unless they get additional pitching help the Tigers are going to find it tough to stay in front of the pack. Loss of George Nicholas, their big "stopper" of the mound corps, was a serious blow. The Tacoma infield is balanced but the outfield is one of the weakest defensively in the circuit despite the potency of its members at the plate.

BOTH Bremerton and Vancouver are going to be tough customers from here on in. The former appear to have the best pitching staff in the league and play smart defensive baseball. The Tars are not too powerful with the bat but they don't have to score too many runs to win with the benefit of sound hurling. Although not as powerful a club as last year Vancouver must be reckoned with. In Bob Snyder and Bob Costello the Caps have two of the best hurlers in the W.I.L. and the remainder of the club is well balanced.

OUR own Athletics could be right up there when the curtain drops in September with just a little more help. The A's definitely need another long ball hitting outfielder and a good starting pitcher. With these additions Manager Ted Norbert could easily give this city its first pennant. The team has plenty of hustle, can hold its own defensively and would have the required power if bolstered by another .300 hitting fly-chaser.

WHEN the Brooklyn Dodgers turned up the other day with three catchers in their line-up—Roy Campanella catching, Gil Hodges on first and Bruce Edwards on third—Bob Cooke of the New York Herald-Tribune relayed this query from a fan: "That means they're in the hands of the receivers, doesn't it?" When the New York Yankees' Johnny Lindell noticed he was trailing Ted Williams in the all-star team balloting he cracked: "I hope Ted makes it. I'd like a chance to go fishing."

Sign Satchel Paige

CLEVELAND (AP)—Cleveland Indians today announced the signing of Leroy (Satchel) Paige, 39-year-old pitcher recognized as one of the "greats" in negro baseball.

Manager Lou Boudreau did not disclose whether he intended to use the hurler in relief or starting roles, but said he would be in uniform tonight. Contract terms were not disclosed.

A tall, slim righthander, Paige has been with the Kansas City Monarchs for about six years.

Great Citation Closing Fast On Money-Winning Leaders

Stymie—$904,835

Armed—$773,700

Assault—$626,620

Whirlaway—$561,161

Citation—$582,700

By HARRY GRAYSON

NEW YORK — Citation, the newest wonder horse, is closing rapidly on the leading money-winners. The $38,000 the richly colored dark chestnut so easily picked up in the Stars and Stripes Handicap at Chicago skyrocketed his total to $582,700, ranking him fourth among the all-time mazuma-getters.

More rich stakes lie immediately ahead. The son of Bull Lea-Hydroplane II is still improving, and is as sound as the Chase National Bank.

With the Triple Crown barely behind him, Citation has passed Whirlaway's gross earnings, $561,161, and taking dead aim at Assault's $626,620, and those two greats are in retirement.

Ahead of them lie only stablemate Armed's $773,700 and Stymie's $904,835, and those two aged warriors aren't as swift as they once were.

Citation is now being pointed for the $60,000 Arlington Classic, July 31. Then comes the $60,000 American Derby at Washington Park, Aug. 28.

Calumet Farm definitely plans to send the colt against older horses in the $100,000 International Gold Cup at Belmont Park, Oct. 16, and he may run three-year-olds into the ground again in Belmont Park's $25,000 Lawrence Realization at a mile and five-eighths by way of warming up for it.

MAY GET WALK-OVER

It won't be at all surprising if he has a walk-over by the time the Pimlico Special rolls around. That's worth $25,000, but what owner wants to run his horse against a killer like Citation winner take all?

Barring an accident and if he doesn't tail off, Citation could possibly be crowding Stymie's $904,835 before the year is out. Again barring mishaps, he is practically a cinch to be the first winner of a million. He already has more than any other horse ever won at a similar stage of his career.

The diehards who demanded that a son of Bull Lea win at more than a mile-and-a-quarter for the first time finally were satisfied when Citation had a great time for himself in the Belmont Stakes at a mile-and-a-half.

NEVER ALL OUT

Citation, which likes to run with horses and is inclined to loaf when in front, enjoyed himself thoroughly when Faraway stayed at his head for five furlongs. As someone remarked, you could almost hear the watch tick in Eddie Arcaro's head, as Citation did the first three quarters in the identical times of 0:24 1-5.

Citation turns on speed like a high-powered automobile whenever Arcaro shows him the whip, and the famous jockey let him really run for the first time at the five-furlong pole until he pulled three lengths ahead. Arcaro then had an armful of horse until Escadru had cut his lead to two lengths at the three-furlongs pole. Here again Citation was given his head for a jiffy, and it was all over. The final margin was six lengths.

Citation easily could have beaten Count Fleet's record for the event, 2:28 1-5, which he tied.

Everybody now agrees that Citation is the swiftest thing since Man o' War, and he's never been all out.

Brissie Pitches A's Close To Pacesetters

Rookie Lou Brissie last night pitched Philadelphia Athletics within 10 percentage points of the American League's front-running Cleveland Indians.

Brissie halted Washington Senators 5 to 3 while the Indians were blanked 9 to 0 by Dizzy Trout and Detroit Tigers. All major league activity took place under the lights.

Brissie scattered 11 hits and fanned nine in a game that was called at the end of eight innings to allow the Senators to catch a train. The A's sewed up the contest by scoring two runs in both the first and second innings.

At Cleveland, Trout limited the Indians to six hits and helped his own cause with a home run in the fifth inning.

Boston Red Sox made it three in a row over the third-place New York Yankees as Joe Dobson pitched the Sox to a five-hit 2 to 1 victory over the Yankees in Boston. Dobson fanned seven and walked only three in gaining his 10th triumph.

In a free-slugging game at Chicago, St. Louis Browns beat the White Sox 7 to 6 with Paul Lehner's eighth-inning single scoring Al Zarilla with the winning run.

Boston Braves stretched their margin in the National League pennant struggle to three games over the runner-up St. Louis Cardinals by nosing out the Giants, 4 to 3 in New York while the Cards dropped a 12 to 10 slugfest to Chicago Cubs in St. Louis.

HOME RUN DECIDES

Frank McCormick's first homer of the year with one on in the fifth inning provided the Braves with their margin of victory. Johnny Mize poled his 18th four-bagger of the season with two aboard in the third inning to account for all the Giants runs.

Trailing, 10 to 3 at one stage, the Cards scored four runs in the sixth inning and three more in the seventh to tie the score but the Cubs scored twice in the eighth on a wild pitch and Bill Nicholson's home run to win.

Stan Musial of the Cards cracked his 19th homer and two singles to boost his major league front-running batting average to a lofty .414.

Ted Kluszewski's two-out two-run double highlighted a three-run ninth-inning rally that enabled Cincinnati Reds to come from behind and edge the third-place Pirates 6 to 4 at Pittsburgh.

At Philadelphia, Hank Behrman pitched Brooklyn Dodgers to a 5 to 0 eight-hit triumph over the Phillies. The Dodgers scored three times in the first inning and added two more in the ninth on Rookie George Shuba's two-run homer.

NATIONAL LEAGUE			
Boston	42	30	.583
St. Louis	38	32	.542
Pittsburgh	37	32	.536
New York	34	35	.493
Philadelphia	36	38	.486
Brooklyn	32	35	.478
Cincinnati	33	39	.458
Chicago	30	41	.423

AMERICAN LEAGUE			
Cleveland	42	26	.618
Philadelphia	45	29	.608
New York	41	30	.577
Boston	36	32	.529
Detroit	34	37	.479
Washington	32	39	.451
St. Louis	26	42	.382
Chicago	23	44	.343

AMERICAN LEAGUE	R.	H.	E.
St. Louis	7	13	2
Chicago	6	9	1
Stephens, Garver (6) and Moss, Partee (7); Pieretti, Pearson (7), Grove (9) and Robinson.			
New York	1	5	3
Boston	2	6	1
Hiller, Gumpert (8) and Berra; Bobson and Tebbetts.			
Detroit	9	14	0
Cleveland	0	6	2
Trout and Swift; Muncrief, Gromek (5), Black (8) and Hegan, Tipton (8).			
Philadelphia	5	13	0
Washington	3	11	0
Brissie and Franks; Masterson, Harrist (2), Hudson (8) and Evans.			
NATIONAL LEAGUE			
Boston	4	8	3
New York	3	4	1
Bickford and Masi; Kennedy, Jones (8) and Cooper.			
Brooklyn	5	8	0
Philadelphia	0	8	1
Behrman and Campanella; Dubiel, Heintzelman (8) and Seminick, Padgett (1)			
Cincinnati	6	8	0
Pittsburgh	4	9	0
Vandermeer, Gumbert (9) and Lamanno. Williams (8); Queen, Higbe (9) and Kluttz, Fitzgerald (9).			
Chicago	12	14	0
St. Louis	17	17	0
Meyer, McCall (3), Kush (6), Dobernic (7), Schmitz (8) and Scheffing; Munger, Wilks (1), Pollet (3), Burkhart (4), Papai (7) and Baker.			

Players Suspended

At a special meeting of the Island Box Lacrosse League executive following last night's game between Foul Bay and Tillicums two Nanaimo players were handed suspensions for their part in the fracas in a recent game in Victoria between Jokers and Nanaimo.

Bill Seward was suspended for the remainder of the season while Buck Bennie was given three games on the sidelines. Bennie, however, has served one game and that will count towards his suspension. Bennie was allowed to play in last Sunday's game because of extenuating circumstances when Nanaimo turned up shorthanded for the game.

2-Day Scattergun Tournament This Week-End; Many Mainland, U.S. Shots

Entry list for the Victoria Gun Club's two-day championship tournament Saturday and Sunday includes some of the State of Washington's finest marksmen at the trap and skeet posts. Scene of the event will be the club grounds on the Albert Head Road. Shooting will open each day at 10 and continue through to dusk.

Besides powerful representation from Vancouver, New Westminster and up-island clubs, shooting neighbors from south of the border entered include cigar-chewing Charlie Morton, Yakima, a well-known figure to local shots.

Roy Geil from Tonasket, Stewart Prey from Mount Vernon, R. Payne and son from Anacortes and Mr. and Mrs. R. H. Ellifson, Mr. and Mrs. Harry Wall, Mr. and Mrs. K. J. Hendershot and Mr. and Mrs. Orville Painter all from around Chelan, will compete.

TO DEFEND TITLE

Willard Cooper, the Westminster shooting Cooper family, will be back to defend the 100-bird B.C. skeet championship for resident shooters he copped last year. His brothers will probably be along with him, also Garney Carter and other Westminsterites. Herb Sabine will be over from the mainland, J. S. Robertson, Jim Wrean, S. Torkko, Joe Garner, Jack Beban among up-island marksmen who will be on hand.

The top local shots will be around to offer their best opposition to the visitors and island tuorney entries including Lou Horth, veteran shot who last week came through as runner-up in the B.C. 100-target trap title competition in Vancouver; Ted Bailey, Jack Roach, Ernie Hazenfratz, Russ Horton, John Wenger, Roger Monteith, Ernie Todd, Zacarrelli brothers, Arthur Turner and Harold Moon, G. S. Ahern, Clark Atchison, Charlie Pears, Bill Dalziel Jr., Dr. A. D. Betchtel, and others.

The public is invited to attend and watch the colorful clay-busting sport and secretary Roger Monteith reports catering arrangements have been made for the two days.

Saturday has been earmarked exclusively for competition on the trap ranges. A fourth has been added to the Albert Head grounds to speed up the program.

Trap events for this day are: 100 targets, open, for Classes A, B and C; 50 targets handicap, open, trophy to winner and runner-up; 25 pair of doubles, open, trophy to winner and runner-up; 25 targets, five-man team shoot for B.C. shooters, prize each shooter on winning team.

SKEET EVENTS

Sunday will open with the fight for the B.C. 100-bird skeet all-guage resident championship, Cooper defending. Winner will receive the B.C.R.A. silver badge, hold the E. W. Hamber Perpetual Trophy for one year and receive a permanent trophy from the club. The resident runner-up will receive a trophy and there will also be high-gun non-resident and runner-up trophies.

No. 2 event on the skeet program is over 50 targets, 20-gauge or smaller, B.C.R.A. badge and trophy for resident winner, trophy for resident runner-up and trophies for the two top American shots.

Next will come a five-man team shoot over the 25-target route, prize to each shooter on the winning team, followed by a five-man international 25-bird team shoot with same awards for members of winning team.

An added attraction is the British Columbia championship, all-gauge and open. This will include the first 50 trap targets July 10 and 50 skeet targets on Sunday, winner to hold the E. D. Todd Perpetual Trophy and a permanent one from the donor.

If time permits, after program has been completed each day, other events will be arranged. All tie scores are to be shot-off at 25 targets.

Grounds will open at 2 Friday for practice.

FINE SPORTSWEAR
For The Whole Family
W&J
SERVING VICTORIA 86 YEARS
W. & J. WILSON

Auto Races
SPILLS—CHILLS —THRILLS
American cars and drivers competing with Canadians every Saturday night, 7.30 p.m.
LANGFORD SPEEDWAY
67 LAPS OF RACING
Time Trials Packed With Dynamite
Reserved Seats on Sale
600 COURTNEY G 1851

IMPORTANT
to
FORD
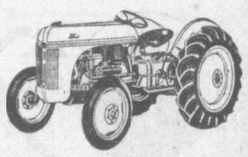
Tractor Owners
HERE NOW!
The extra equipment you've been waiting for is
We have just received a small but very welcome shipment of the following Ford equipment:
2-way 16-inch Plough
Double bottom 12-inch Plough
Spring Tine Cultivators
Single 10-foot Discs
Tandem 6-foot Discs
Four-Row Weeders
Cordwood Saws
Potato Diggers
Post-hole Diggers
Excavators and Land Levellers
P.S.:
There's a New Ford in your future
and the famous FORTY-NINER is here now!
NATIONAL MOTORS
Ford
MONARCH

McKinnon Gives Western Swim Stars Edge In Trials

MONTREAL (CP) — As trial day to pick Canada's Olympic swimming squad draws near, experts at the old swimming hole were talking up a Canadian team in which westerners will outnumber their eastern countrymen 6 to 4.

One of the experts was Archie McKinnon, Olympic swimming coach and 1936 Olympic track and field coach. The rotund mentor of the Victoria Y.M.C.A. squad was eyeing an imposing list of triumphs by Peter Salmon, Eric Jubb and Irene Strong of Victoria, Pat Elder of Winnipeg, and Nora Kirkpatrick of Vancouver.

He thinks at least six of the 10 berths on Canada's Olympic squad will go to competitors of the three British Columbia teams competing at the Verdun pool here Friday and Saturday.

Archie said Miss Strong's 200-yard and 440-yard form will be as hard to beat as Jubb's junior tank performances last year in which he was beaten in only one event.

Jom Portelance of Ocean Falls, B.C., a 15-year-old with credits for 200, 400, 800, one mile and 1,500 metre records, probably will "wow" eastern swim fans. Another speedster is teammate Allen Gilchrist who has toppled a few tank records in the west.

Harold Daley of Winnipeg, president of the Canadian Amateur Swimming Association, picked three outstanding contenders for an Olympic spot—Miss Strong, Salmon and Lucien Beaumont of Quebec. Beaumont has broken a number of provincial records in Montreal tanks.

Foul Bay Beat Tillicums To Vacate Boxla Cellar

HOW THEY STAND

	W.	L.	Pct.
Nanaimo	7	1	.875
Jokers	8	2	.800
Foul Bay	3	6	.334
J.B.A.A.	3	7	.300
T.A.C.	2	7	.222

Foul Bay used the T.A.C. boxla squad as a stepping-stone last night to move up in the league standings with a 9 to 5 victory. Both clubs had shared the cellar position previous to the low-scoring affair.

Teams started out slowly with neither side gaining any advantage until the 10-minute mark, when defenceman Denny Thomas went straight through the middle for Foul Bay's first goal. Tillicums came back two minutes later with Gordie Bamford bagging the equalizer on their only shot on goal in the period.

Clubmen took their only lead in the game when Ritchie scored as the second session opened. The shiftier district boys then tallied three times before the Tillicums found the net again, to leave the count at 4 to 3 for Foul Bay at halftime.

SECOND HALF

T.A.C. drew up on even terms after the rest period on a neat goal by Henderson, but the Gonzales machine ran smoothly to garner another trio and increase its lead to 7 to 4. Speedy Dick Chungranes got the best goal of the evening at this stage with a nice cut from the side, taking a pass from Denny Shubrooke.

Going into the final stanza, losers again counted the first goal of the quarter and tried to rally, but the Foul Bay defence was set and the tiring Tillicums found no openings. Al Hudson and Wilf Scott cinched the struggle by notching the eighth and ninth goals, respectively, for the winners. Chungranes and Sage were top marksmen, each getting a pair of goals.

Teams and scores follow:

Foul Bay—A. Thompson, W. Scott 1, Chungranes 2, Gower, L. Scott 1, Hudson 1, Shubrooke, Malcolm, Taylor 1, Thomas 1, J. Thompson, Sage 2, Halbert.

T.A.C.—Long, Leonard, Corry, Lawrence 1, B. Long 1, Bamford 1, Ritchie 1, Oakley, Henderson 1, Downs, Bourke, K. Druce, A. Booth.

SOFTBALL MEETING

A juvenile softball league meeting will be held at the Y.M.C.A. Friday at 8. In a league game last night Pro Pats trounced C.C.Y.M., 34 to 5.

CHICAGO — Johnnie Bratton, 144½, knocked out Jackie Solomons, 139, Johannesburg, South Africa, 1.

Injury May Force Dodds Out Of Trials

BOSTON AP—Gil Dodds, crack distance runner who is unbeaten in his last 37 competitions, Sunday suffered a strained Achilles tendon in his left leg which his coach said may force him out of the final United States Olympic tryouts in Chicago Saturday.

Coach Jack Ryder said the injury was the first one suffered in Dodds' career and caused the first cancellation of a scheduled workout—a two-mile run.

Ryder said Dodds could hardly walk as a result of the strain.

Track men said Dodds would have to compete in the Chicago tryouts to win an Olympic berth.

A W-O-N-D-E-R-F-U-L ★ NEW ★ CHOCOLATE BAR

CURTISS Butterfinger CANDY rich in dextrose

★ CRISP AND CRUNCHY

rich in dextrose

BUTTERFINGER CHOCOLATE BARS are a delicious candy . . a quick energy food. They are rich in dextrose, fuel sugar which helps forestall fatigue. Dextrose is the sugar your body uses directly for energy.

ON SALE TODAY AT YOUR REGULAR STORE

DISTRIBUTED IN BRITISH COLUMBIA BY

E. A. Morris Ltd.

1116 GOVERNMENT ST. B 4811

"CEC" Fletcher's Smashing Sale!

This great July Clearance continues. Suits, topcoats, sports jackets, accessories . . . they are grouped at special prices in a wonderful value event. Look at these examples.

SLACKS!

In flannels, worsteds, tropicals and tweeds. Values to $10.95 for $6.95 and $8.95

SWEATERS!

Genuine English Wool Sweaters in all styles. Values to $10.00 for $5.95

"CEC" FLETCHER'S

755 YATES STREET MEN'S SHOP

Hugh Luby Hits Double To Earn Seals Close Win

Hugh's on second, and that's the big reason San Francisco again held a one-game lead today in the hot Coast League race.

Hugh Luby, a San Francisco infield fixture and one of the loop's steadiest performers for a half-dozen seasons, came through with a two-run double last night to account for all the scoring in the Seals' 2 to 0 win over Oakland.

Luby's timely blow gave southpaw Cliff Melton the nod over Oak right-hander Charley Gassaway in a duel as close as a penny-pitching contest in Scotland. Each chucker allowed but three hits and there were no earned runs.

San Francisco	56	40	.583
Oakland	57	43	.570
San Diego	55	43	.561
Los Angeles	54	44	.551
Seattle	47	46	.505
Hollywood	44	52	.458
Portland	38	56	.404
Sacramento	33	60	.355

Gassaway was the victim of an error by Cookie Lavagetto, the 1947 world series hero. Cookie's fifth-inning bobble gave Felix Mackiewicz a life and, followed by Dixie Howell's single, set the stage for Luby's game-winning smash.

GRAHAM HOT AGAIN

Homer king Jack Graham clouted another pair—Nos. 37 and 38—to pace San Diego's Padres to a 15 to 2 slaughter of Portland. It was the eighth time this season Graham has hit two home runs in a game. (He smacked three once.) He hit one off Tommy Bridges, the other off Bill Fleming.

Los Angeles bowed, 4 to 3, to Hollywood on Rugger Ardizoia's five-hit pitching. Doyle Lade was the loser in relief when Gus Zernial singled home the winning run in the last of the ninth.

In a comedy of errors, last-place Sacramento arose to smite Seattle, 12 to 9. The Rainiers contributed seven miscues, the Sacs three.

COAST LEAGUE

	R.	H.	E.
San Francisco	2	3	0
Oakland	0	3	2
Melton and Howell; Gassaway and Raimondi.			
Los Angeles	3	5	1
Hollywood	4	8	2
Carlson, Lade (9) and Novotney; Ardizoia and Gladd.			
Portland	2	5	0
San Diego	15	17	0
Bridges, Fleming (5) and Silvera, Beard (8); Juristch and Ritchey.			
Seattle	9	11	7
Sacramento	12	13	3
Fletcher, Reis (6), Peek (7) and Grasso; Grissom, Hayes (7), Nagy (8) and Castino.			

Good Prices Mark Racing Program At Lansdowne Track

VANCOUVER (CP) — Arkadia Stables' eight-year-old chestnut gelding Fire Engine won the featured seventh race Tuesday at Lansdowne's sixth day of racing.

Charlie Athey rode the horse to the wire for his first win of the season. Fire Engine paid $16.25, $4.30 and $4.10.

Sid Martin, Vancouver jockey, forced to lay off Monday, returned from a day off in winning form to guide two to the winner's circle. He won the opener on the three-year-old Brighton Upton, and scored again in the third on True Act.

Willie Slocum shared riding honors with the Vancouver ace, with victories aboard Alice Brujo in the second and Isaqueen in the fifth.

Results follow:

First Race—
Brighton Upton (Martin) $4.00 $3.10 $2.60
Peggy Lane (Gomez) 13.60 8.05
Victory Band (Coppernol) 14.95
Time: 1.09. Also ran: Northfield, Portageandmain, Salty Tar, War Peggy, Lord Onslaught, Pebble Ann, Cherry Marcus.

Second Race—
Alice Brujo (Slocum) $18.45 $6.90 $4.40
Wild Town (Summers) 5.40 5.80
Meander In (Stoddard) 4.75
Time: 1.09 3-5. Also ran: Burlake, Desert Band, Honeyville, Onda Corda, Saanichton, Mira Tryst.

Third Race—
True Act (Martin) $7.80 $3.35 $3.35
Sun Veil (P. J. Bailey) 3.00 2.85
Gallward (Simonis) 7.00
Time: 1.15 3-5. Also ran: Craigiochart, Jazzing Jean, Fountain Girl, Glenboro.

Fourth Race—
Hazelgreen (Summers) $4.25 $2.40 $2.20
Best Dressed (Martin) 2.80 2.45
Brown Orchid (Millman) 2.65
Time: 1.15. Also ran: Wellington, Message Bearer, Red Fly, Watchforme.

Fifth Race—
Isaqueen (Slocum) $14.40 $5.60 $4.35
Admiral Fleet (Copp'n'l) 8.40 6.30
Galla Roma (Johnson) 11.20
Time: 1.15 4-5. Also ran: Lady Vernon, Celtic Flash, Sweet Runner, Uncle Ol, Gallaluck, Ascot Bells, Flying Around.

Sixth Race—
Lady Gloria (Stoddard) $8.80 $3.95 $3.40
China Knight (J. Bailey) 4.30 3.35
Frisco Boy (Johnson) 3.55
Time: 1.14 1-5. Also ran: Kelowna Belle, Sword Dance, Paduan, Great Witness, Burma Pete, Timely Ayre, Sunbox.

Seventh Race—
Fire Engine (Athey) $16.25 $4.30 $4.10
Royal Domino (Johnson) 4.85 3.10
Winhedid (Stoddard) 3.15
Time: 1.15 1-5. Also ran: Interned, Little Gloomy, Gold Bay, Firm Gold.

Eighth Race—
Lieut. Gerald (Godley) $16.60 $7.95 $5.05
Dark Lassie (Stoddard) 4.85 3.85
Toppet (Robertson) 3.75
Time: 1.50 2-5. Also ran: Boston Ely, Eire Wand, Sky Shoot, Mosca, Ed Rausch, Jubilynn.

TIDES

July	Time h.m.	Ht ft.	Time h.m.	Ht ft.	Time h.m.	Ht ft.	Time h.m.	Ht ft.
7 ..	0.32	9.8	9.24	-0.6	19.36	8.2	20.48	8.1
8 ..	1.03	9.6	10.06	-0.4	20.07	8.1	21.55	7.9
9 ..	1.49	9.1	10.52	0.0	20.18	8.1	23.01	7.8
10 ..	2.42	8.5	11.34	0.8	20.30	8.1	.....	

SUNRISE AND SUNSET
(Pacific Standard Time)
July 8—Rises 4.20; sets 20.16.

Canada Rated Chance In Davis Cup Tennis

MONTREAL (CP)—Value of experience gained by Canadian netmen by playing in winter tournaments in the United States will be put to a stiff test here tomorrow when Canada and Mexico clash in the first two singles matches of their North American zone Davis Cup tie.

Canadian tennis officials after numerous defeats in international competition long have echoed the old alibi—"the climate beat us, we can only play six months of the year."

This year, however, Henri Rochon and the Macken brothers, Brendan and Jimmy, saw enough action south of the border during the winter to keep their games on edge.

These three netmen probably will carry the burden against Mexico in a bid to bring Canada its first Davis Cup tie victory since they defeated Cuba 4-1 in 1933.

Walt Stohlberg of Vancouver, fourth member of the squad, may catch a doubles berth, but not likely.

The official draw will be made today by Dr. Antonio Fernandez, Consul-General of Mexico, reaching in a hat for the opening singles match pairings.

The preseries consensus has been that Rochon and Brendan Macken will be on the firing line against Armando Vega and Francisco Guerrero of Mexico.

The Mackens appear to be in line for the doubles berths against the Mexican national doubles champs, young Gustave Palafox and Guerrero.

Parker Scores Upset Win In Men's City Tennis Play

First major upset of the Victoria City tennis championships at Victoria Lawn Tennis Club took place yesterday when Jack Parker eliminated seeded Wilmot Browne-Cave in straight sets, 7-5, 6-1.

Other favorites in the men's singles advanced into the quarter-final round. Third-seeded Rex Jackson defeated Harold Hole, 6-4, 11-9, while sixth-seeded Bill Dunbar had a real battle before ousting Gordon Hartley, 16-14, 3-6, 6-3.

Tonight Jackson meets Carl Brand while Parker meets the No. 1 choice for the title, Dave Williams.

Pat Cowan and Anna Peden scored straight set victories over Minkie Ford and Mary Helmcken, respectively, in the women's singles. The only doubles match saw Mrs. Birley and Mrs. Wilson defeat Miss Elkington and Mrs. Robinson, 6-3, 6-2.

In the mixed doubles, Audrey Acton and Ron Mitchel eliminated Jean Mitchell and Jim McArthur, 6-4, 6-3.

Results and draw follow:

MEN'S SINGLES

Milledge defeated Leung, 6-2, 6-1; Mitchell defeated Stipe, 6-1, 6-3; Jackson defeated Hole, 6-4, 11-8; Parker defeated Brown-Cave, 7-5, 6-1; Dunbar defeated Hartley, 16-14, 3-6, 6-3.

WOMEN'S SINGLES

A. Peden defeated M. Helmcken, 6-1, 6-1; P. Cowan defeated M. Ford, 7-5, 6-0; G. Gore-Langton defeated I. Hill, 6-2, 6-3.

WOMEN'S DOUBLES

Mrs. Birley and Mrs. Wilson defeated Miss Elkington and Mrs. Robinson, 6-3, 6-2.

MIXED DOUBLES

Miss Acton and Mitchell defeated Miss Mitchell and McArthur, 6-4, 6-3.

TODAY'S DRAW

4.30—B. Wilson vs. J. Collison.
5—L. Chalu and M. Ford vs. D. Edwards and G. Gore-Langton.
5.30—P. Birley and W. Dunbar vs. P. Cowan and B. Milledge; D. Williams vs. J. Parker; R. Jackson vs. C. Brand; L. Lee vs. K. Robinson.
6.15—Gordon and Jackson vs. Simpson and Hartley; Keyes and Parker vs. Brand and McArthur; E. Macdonald and Mrs. Goodland vs. P. Cowan and A. Peden; J. McPherson vs. Scott; L. Chalu vs. F. Gaye; J. Elmsley vs. L. Strutt.
7—Williams and Milledge vs. McPherson and Robbins; J. Elmsley and Scott vs. Sinclair and Mitchell.

Dobrey's $20,000 Racing Car Shows At Langford Track

Victoria's auto racing fans will get the opportunity Saturday night to look over a $20,000 car when Tacoma's Hal Dobrey brings up his famous City of Tacoma. This machine competed in the 500-mile classic at Indianapolis this year and finished in sixth position.

Dobrey plans to put the car on the track at Langford and run it around the racing strip, although it will not be possible for the job to cut loose with too much speed owing to the shortness of the straightaways.

In addition Dobrey will bring over a second car named the Dobrey Hal which he will enter in the regular competitions Saturday. This machine is valued at $6,000 and should make matters interesting for the remainder of the field. Just who will drive the Dobrey entry has not been determined yet.

Eagles Blanked By Bombers As Scroggs Hurls Two-Hitter

Frank Scroggs of Ben's Bembers bested Toad Garnet of Eagles in a pitcher's battle last night as the Bombers edged the birdmen, 2 to 0, in one of the best senior amateur baseball games of the season.

Only two batters managed hits off Scroggs, Davies singling in the first inning and Anderson getting a one-bagger in the third.

Bombers got four blows from the offerings of Garnet and scored both runs in the eighth inning on an error by Anderson, Moretti's single and three successive bases on balls.

Tonight Boosters meet Pitzer and Nex at Macdonald Park at 7.

McColl Drops Four Strokes In First 36-Hole Medal Test

Bill McColl of Colwood Golf Club was four strokes down to Hugh Morrison of Marine Drive Golf Club, Vancouver, at the end of the first 36 holes of the 72-hole playoff for the fifth place on B.C.'s Willingdon Cup golf team which took place at Vancouver yesterday.

McColl and Morrison continued play today with 18 holes at Oak Bay and a second round at Uplands.

In yesterday's medal rounds, McColl took a two-stroke lead in the morning round, posting a 76 to Morrison's 78. But in the second 18 holes McColl blew up slightly to take a 78 while Morrison was posting a 72.

The winner of the playoff will join with Percy Clogg, B.C. amateur champion; Walt McElroy, junior champion; Bill Mawhinney and Jimmy Robertson for the trip to the Canadian amateur championships and Willingdon Cup matches, starting at Hamilton on Monday.

The B.C. team will leave by air for the east Friday morning. They will practice Saturday and Sunday.

Seniors' Tee Tourney Opens At Oak Bay

The Vancouver Island seniors golf tournament opened at Victoria Golf Club today with the first 18 holes of the 54-hole medal round.

The tourney will continue tomorrow at Colwood and windup at Uplands Golf Club Friday.

H. F. Hepburn is defending the Maurice Carmichael championship trophy.

DIVULGE WINS

CALGARY (CP) — Jockey John Sivewright brought Divulge from far back in the ruck Tuesday to capture the Bowness Purse, feature attraction during the second day of the Calgary Stampede race meet.

The winner returned $6.40 for a $2 win ticket.

HONOLULU—Maxie Docusen, 132¾, New Orleans, outpointed Richie Shinn, 134¾, San Francisco, 10.

Stella Walsh May Retire This Year

GRAND RAPIDS, Mich. (AP)—Stella Walsh, Cleveland track veteran of more than a score of years, talked retirement today after outshining the cream of United States women's athletes in yesterday's National Women's Amateur Athletic Union track meet.

"I'll probably retire from track this summer or fall," said the lean and lanky star after a rousing triple-victory performance that was good for first in the broad jump, the 100-metre and the 200-metre runs.

Miss Walsh is ineligible for Olympic competition because she competed for her native Poland in the 1936 Games.

NEW YORK—Maxie Shapiro, 134¼, New York, outpointed Al Pennino, 133¾, Brooklyn, 10.

Williams Leads Polling For All-Star Baseball Squads

CHICAGO (AP) — A record vote of more than 4,000,000 baseball fans Tuesday named players from six National and five American League clubs to the starting line-ups for the all-star game at St. Louis July 13.

The players, excluding pitchers whom managers Leo Durocher of the National League and Bucky Harris of the American League will pick themselves, were selected in a three-week poll conducted by the Chicago Tribune and 452 other newspapers and radio stations.

The line-ups as dictated by the fans:

American	Position	National
McQuinn, N.Y.	1B	Mize, N.Y.
Gordon, Cleveland	2B	Stanky, Boston
Keli, Detroit	3B	Pafko, Chicago
Boudreau, Clev.	SS	Reese, Brooklyn
Williams, Boston	LF	Musial, St. Louis
J. DiMaggio, N.Y.	CF	Ashburn, Phila.
Mullin, Detroit	RF	Slaughter, St. Louis
Rosar, Phila.	C	Cooper, N.Y.

Only Pittsburgh and Cincinnati failed to place a starter in the National League, while Chicago, St. Louis and Washington were shut out in the American League.

Biggest individual vote-getter was Boston's Ted Williams, who garnered mention on 1,556,784 of the 4,107,893 line-ups submitted by fans in the widespread balloting.

Yankee clipper DiMaggio, the 1946 leader with approximately the same number of votes Williams collected, placed third this year behind Stan Musial of St. Louis Cardinals, who topped National League returns with 1,532,502.

Ruth Oster In 13th Win As Eaglettes Trounce Sidney

With Ruth Oster checking in with her 13th win of the season Wally Yeaman's Eaglettes last night turned back Sidney in a women's A section senior softball game by the merry tune of 25 to 7 to increase their league lead to three full games over the idle Adverts.

Barbara Peterson led the winners in the run scoring by crossing the plate six times in as many trips to the platter. Lorna Latham and Shirley Stevens hit home runs, the former clouting one with the bases loaded.

Army and Navy Vets defeated Chinese Students 10 to 4, in a men's senior B game while Douglas Tire dropped a 15 to 8 decision to Black and Whites.

In other games last night J.H. & E. trounced Toppers, 15 to 6, in a senior B tilt and Hot Shots edged Sidney Merchants, 11 to 10, in a junior girls game. Junior Optimists defaulted to Page Cleaners in a scheduled juvenile game.

ELECTRIC SHAVERS

- FREE SERVICE on Shavers purchased here.
- LIBERAL TRADE-IN ALLOWANCES
- EXPERT REPAIRMAN in charge of SHAVER DEPARTMENT

McCALL-DAVEY DRUG CO.

DOUGLAS at PANDORA B 3831

BRAKES DEPEND ON BRAKE LININGS

Check your Brakes FOR SAFETY SAKE

HAVE YOUR RAYBESTOS DEALER PULL-A-WHEEL and BE SURE!

OVERSTOCKED CLEARANCE of Quality Men's Wear

SUITS
We are offering you a group of high-grade, hand-turned suits, made by some of Canada's leading tailoring firms. These are made up in double-breasted models of fine quality yarn dyed worsteds in grey and blues.
Reg. to $65.00. Clearing at $49.50

Another fine group of worsteds in browns, blue, teal and grey. Nicely-tailored, hand - finished garments. Double - breasted models. A good selections of patterns and sizes.
Reg. to $49.50. Clearing at $42.50

16 only, suits to clear at prices you can't beat. Tweeds and flannels, in single and double - breasted models. Shop early while sizes are available.
Reg. to $42.50. Clearing at $25.00

Men's DRESSING GOWNS
Six only. In wine and blue patterns.
Reg. $9.95. Clearing at $6.95

SPORTS COATS
Now is the time to buy that sports coat you have been needing. A very nice selection of checks, plain shades and tweed patterns in brown, grey, green and blues. Good fitting, well-tailored garments to complete your wardrobe.
Reg. to $26.50. Clearing at $21.00

TWEED TROUSERS
This lot consists of broken lines and sizes. Suitable for the student and growing boy. Sizes 30 to 34.
Reg. to $9.50. Clearing at, $4.95

MEN'S TOPCOATS
14 only topcoats. Buy now and lay away for the fall. You cannot afford to overlook these at this price.
Reg. to $39.50. Clearing at $19.95

MEN'S HATS
Well-known brand, in grey and browns. Good quality fur felts which usually sell for more.
Reg. $6.50. Clearing at $5.00

PLASTIC BELTS
Plain and pastel shades. Values to $1.50. Enough said.
Priced to Clear 50c

DRESS SUSPENDERS
All elastic. Reg. $1.00.
To clear 50c

NECKWEAR
Hundreds and hundreds of ties. A large selection of patterns and colors. We are heavily overstocked and compelled to take a loss.
Reg. $1.50. To Clear 97c

SPORTS SHIRTS
There is a buy. White only in sizes small, medium and large, in rayon material of a good quality. It would pay even to buy one for work.
Reg. $5.50. Clearing at $2.95

PYJAMAS
A group of plain shade pyjamas, comfortable and cool for the summer. Made of a good quality rayon material in pastel shades. Values Up to $6.95. Clearing at $3.95

MEN'S ANKLE SOCKS
A nice selection of all-wool socks in diamond patterns, all shades and sizes.
Reg. $2.25. Clearing at $1.75

DRESS TROUSERS
All-wool worsteds. Price cut to the quick. This is a very good buy.
Reg. $14.95. Clearing at $9.95

MEN'S RAINCOATS
A group of rubberized cotton gabardine and tweed raincoats. All sizes. Clearing at $6.95

JACKETS
Zipper front, windbreaker styles in cotton gabardines, sharkskins, etc. Plain shades, two-tone patterns, contrasting trim collar and cuffs.
Reg. to $9.50. Clearing at $5.00

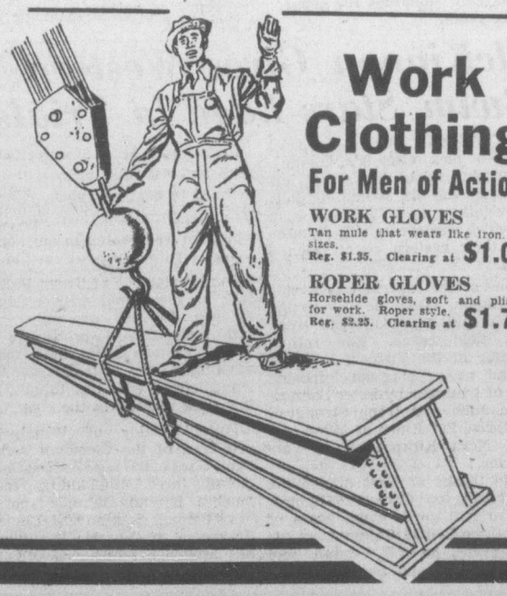

Work Clothing For Men of Action

WORK GLOVES
Tan mule that wears like iron. All sizes.
Reg. $1.35. Clearing at $1.00

ROPER GLOVES
Horsehide gloves, soft and pliable for work. Roper style.
Reg. $2.25. Clearing at $1.75

GAUNTLETS
A good quality horsehide gauntlet suitable for any type of work.
Reg. $2.25. Clearing at $1.69

PAINTERS' OVERALLS
Made of white cotton drill. Just the overall for the handyman. Four pockets. All sizes.
Reg. $3.25. Clearing at $2.59

WORK TROUSERS
This is a broken lot of green and navy sanforized drill. Good quality and weight.
Reg. $4.50. Clearing at $2.95

SHOP at PRITCHARD'S and SAVE!

PRITCHARD'S
Men's Clothing
1227-29 GOVERNMENT ST.
South of Yates

Gyro Hole-In-One Contest Carnival Opens This Evening

Everything but the weather has been taken in hand by Victoria Gyros in preparation for the opening at Central Junior High School grounds this evening at 7 of their ninth annual hole-in-one contest and carnival.

As well as the featured golf contest, games of all kinds are scheduled.

Refreshments will be sold on the carnival grounds.

Proceeds will be used by the club to provide nurses' cottages at Queen Alexandra Solarium.

Objective of this year's carnival has been set at $12,000.

Logan Mayhew, president of the Solarium's board of directors, will open the carnival at 7 by driving off the first ball on the golf fairway.

The carnival will operate for the next three evenings, starting at 7, and Saturday from 2 in the afternoon.

E. S. Cross reported to city police a $200 electric saw was stolen from 1201 Fort Street, where alterations are in progress, during the night.

Children Pilfer Goldfish Ponds

Pranks and other activities of young boys now free from the shackles of school are numerous on police records these days. But the most unusual incidents reported were two raids on goldfish ponds during the last few nights.

Mrs. A. E. Underwood, 1215 Pembroke Street, reported to detectives six large goldfish had been lifted from her garden pond. When she put an ad in the Times to try and get the children believed responsible to return them, Mrs. Homer on North Park Streeet telephoned to report her pond had been raided and robbed of even more fish.

It is the belief that somewhere in that district children have constructed a pond and are stocking it with pilfered goldfish.

A $40 fine and a three-month license suspension were imposed against Norman W. Greensmith in city court today when he pleaded guilty to dangerous driving on Douglas Street, June 6. His car on the wrong side of the street, collided with another vehicle, court was told.

$89 Fine, Costs Or 12 Days In Jail For Smashing Window

For crashing a chair through a plate glass window during a fit of temper Tuesday, Patrick Garland, 40, will have to spend 12 days in jail if he does not pay a $25 fine and $64 repair bill.

He appeared before Magistrate H. C. Hall in city court today and pleaded guilty to doing wilful damage to a window in the building housing the Unemployment Insurance Commission.

C. A. Mudge, manager of the commission, said accused's action came when he was refused a claim. Mr. Mudge said his office had learned the defendant was discharged "for cause" from work and under the circumstances was not entitled benefits under the regulations of the commission.

West Coast Salmon Fleet May Suffer From Columbia Floods

Loss of millions of salmon fingerlings from United States federal fish hatcheries in the Columbia River floods may curtail commercial catches off the West Coast of Vancouver Island in three to five years.

This is the advice today from G. J. Alexander, Deputy Minister of Fisheries, who said many spring salmon caught by West Coast trollers are Columbia river fish.

"It is hard to say to what extent the fish runs will suffer," said Mr. Alexander in commenting on an Associated Press report that 9,000,000 fingerling salmon have been swept out of brood pools at the Bonneville, Oregon, hatchery.

"If spring salmon fingerlings were destroyed the fish runs may be reduced substantially in the years these fingerlings normally return," he said.

Physical damage to Columbia river hatcheries was estimated at $330,000.

124,000 Army Cadets Joined Services In Second World War

Further proof that Royal Canadian Army Cadets make good soldiers as well as good citizens is provided in figures release this week at army headquarters.

The figures reveal that approximately 124,000 Canadian youngsters who, as 'teen-agers, trained with the cadets, also served voluntarily in Canada's army, navy and air force and merchant marine during the Second World War. Of this number, some 19,000 received commissions and more than 2,700 were awarded decorations.

A cadet officer at army headquarters, whose work constantly brings him in touch with the boys, said that although the army cadet organization is military in character, it does not train Canadian youth for war. Instead, it trains them to fulfill their responsibilities as future citizens of Canada.

"They are going to sit at the desks in the Senate, occupy places on the Supreme Court bench, assume control of our prisons, churches, schools, corporations, cities and provinces," he said.

"Our work is going to be judged and passed or condemned by them. Our reputation and our future is in their hands," the official concluded.

Rent Control Charges Bring $75 In Fines

Herbert Hall, 1539 Richmond Avenue, was fined a total of $75, or 15 days in jail, when he pleaded guilty in city court today to three rent control charges.

He was fined $25 on each of two charges of failing to have suites appraised by the Wartime Prices and Trade Board to fix the rental, and charging a higher price than what is considered reasonable. There was another $25 fine for collecting a rental in excess of the amount fixed.

Mary Ann Hall was charged jointly with Mr. Hall, but Magistrate H. C. Hall gave her suspended sentence as the charges involved the same premises.

Acting Mayor J. D. Hunter, members of the City Council, reeves of adjoining municipalities and members of leading local organizations, including the Victoria Chamber of Commerce, will be on hand at Patricia Bay airport Friday to welcome Fisheries Minister R. W. Mayhew back to Victoria. It will be Mr. Mayhew's first trip to his constituency since his appointment to the Dominion cabinet.

Text Of Speech From Throne

The text of the Speech from the Throne read this afternoon by Chief Justice Gordon McG. Sloan in the Provincial Legislature is as follows:

In opening the fourth session of the 21st Parliament of British Columbia for the special purpose of dealing with flood matters, I do so with a full realization of the urgency that exists for making adequate provision to meet the varied and distressing problems inflicted on the people by the disastrous floods which have caused such widespreal damage throughout the province, particularly in the Fraser River Valley.

Never before in the history of Canada has so much misery and distress or loss of property been caused by flood.

It is significant, in appreciating its proportions, to observe that the Dominion government has interpreted as a national disaster the calamity which befell the Fraser River Valley.

I wish to express my deepest sympathy for those unhappy men and women who, with their children, suffered the loss of house and home for so long. All of us share their anxiety as they view the devastation and seek to re-establish themselves with the assistance tendered to them by the governments of Canada and British Columbia.

It is with gratification that I observe the agreements reached between my government and that of the Dominion of Canada for the sharing of financial responsibilities in combating the flood, providing for immediate relief, repairing dikes, disposing of water and debris, completely reconstructing the diking system, assisting in the rehabilitation of homes, farm buildings, and fences, and helping in the restoration of farm lands to their former usefulness.

You will be asked to provide funds and to empower the government to adopt such measures as may be deemed necessary from time to time to expedite this work.

I wish to thank all public-spirited citizens who contributed to the British Columbia Flood Relief Fund. Their contributions will assist materially in meeting the needs of the people who have lost personal effects and household furnishings.

The prompt action of my government in grappling with the varied problems arising from the flood are to be commended, and I feel sure that you will give thoughtful and sincere consideration to such measures as will be submitted to you.

I pray the blessing of Divine Providence will attend your deliberations.

$1 A Pound Beef No Myth If Cattle Embargo Is Lifted

A dollar a pound and over for good quality cuts of beef will be no myth on the Victoria market if the rumored lifting of the cattle export embargo sometime this summer, becomes an actuality, on the basis of present U.S. wholesale prices, according to a number of meat retailers in the city today.

An authoritative source at Ottawa was reported as stating the lifting of the embargo was expected this summer.

"Good cuts will definitely be over a dollar a pound," said one retailer.

The issue is still clouded here with local packinghouse representatives receiving no word from their head offices. Retailers likewise have no definite word on beef prices. While some say, on the basis of present U.S. prices for dressed beef, the good cuts would seem to have to go over the dollar-a-pound mark, they added they could not see how beef could go that high here.

IN DIRECT COMPETITION

"If the embargo is lifted Canadian cattle buyers will be in direct competition with the U.S. buyers and if the embargo came into effect now on the basis of present wholesale prices in the U.S., good cuts of beef would go well over a dollar a pound retail," one wholesaler said.

"On the other hand, if and when the embargo is lifted, the U.S. wholesale price may be down which is unlikely but which would leave prices pretty much as they are."

One retailer expressed the opinion that if the embargo were not lifted until the grass-fed cattle came in, there might be no material change in price. He felt, too, that if U.S. cattle buyers were allowed to buy all they want of Canadian cattle, it might cause a drop in the U.S. wholesale price.

"Some U.S. packers have bought beef and left it in Canada, so they must be expecting something in the way of embargo liftinng within the next month or two," another retailer said.

In the meantime in Victoria beef prices which jumped 20 cents on the pound, in a matter of three weeks, and then dropped anywhere from 5 to 8 cents on the pound, in the past two weeks, are due to go back up to the original 20-cent jump, according to some retailers.

"The Calgary market was higher yesterday and the prices will go up," one retailer said. "There was quite a backlog of beef when the public quit buying and the price was dropped slightly."

Value Of Mulch In Garden Explained

A good mulch is an essential to a good garden, W. Goddard told a meeting of the Victoria Horticultural Society.

It conserves moisture and keeps down weeds, he explained. The bacterial activity underneath breaks down the mulching material into valuable plant food, giving better growth. Its full value is realized the second season, Mr. Goddard said.

Various materials may be used as a mulch, but as nitrogen is needed to feed the bacteria and the plant, care must be taken to use a material which will provide enough for both, he continued.

Grass clippings make a good mulch if not used more than an inch deep, since they heat quickly and if too deep will burn, the speaker said. Bracken and fir needles also are good, but these will need added nitrogen. Ground limestone may be mixed with these for plants not requiring an acid soil.

Sawdust makes an excellent mulch, but must be used with care as it is a nitrogen robber, he advised. It is wise to mix some other material with it, such as hops or chicken manure. To be quite safe, it is wise to leach it over the winter.

Compost material is better used as a much when semi-decomposed and its component parts still recognizable than when completely decomposed and dug into the soil, Mr. Goddard concluded.

Woman Changes Pleas In Cheque Charges

Mrs. M. E. Rife was remanded to Thursday for sentence on two charges of obtaining money by false pretenses when she appeared in city court today to change pleas of not guilty, made earlier, to pleas of guilty.

Charges are she received $9 from A. C. Harvey and O. Guelpa, and $5 from McGill & Orme by worthless cheques.

Ack-Ack Guns Fire At Towed Targets

Citizens who sought the reason for gunfire noise this morning looked skywards toward the southwest and saw a host of black smudges mushrooming around a target being towed by an aircraft.

For the remainder of July there will be a lot of this as anti-aircraft batteries at Macaulay Plains summer camp from all parts of Western Canada will be trying out their marksmanship at moving air targets. For the first half of the month the heavy ack-ack units will be in action. The light A-A units will swing into action later.

47 Vacancies At Training Schools For Naval Cadets

There will be about 47 vacancies for naval cadets in the two naval training schools — H.M.C.S. Royal Roads and Royal Military College, Kingston, Ont. —when classes start in September, it was learned from naval authorities here.

In the Victoria area five candidates seeking entry as naval cadets were interviewed by Cmdr. J. C. I. Edwards, head of the western division interviewing board. Approximately 90 others from across Canada will be interviewed by the board within the next two weeks. Names of successful candidates will be announced later.

Cmdr. Edwards today was in Vancouver interviewing candidates at H.M.C.S. Discovery. The interviewing board will proceed from Vancouver to Calgary and points east.

3 Choirs To Give Combined Recital To Aid Flood Fund

Beacon Hill Park will provide the setting, Sunday afternoon, for a Flood Relief Emergency Fund concert, which will mark a "first" in the musical history of Victoria with a recital of male voice choir music by the combined Arion, Masonic and Meistersingers choirs.

The recital will be presented from the park bandstand from 3 until 4.30 in the afternoon.

A brief address will be given by James A. McVie, president of the Arion Male Voice Choir, on behalf of the B.C. Emergency Flood Relief Fund, and a collection will be made in aid of the fund by members of the B.C. Electric Social and Athletic Club.

It will be the first time the three major city choirs joined forces for one concert.

The choirs will open the program with "Prayer of Thanksgiving" and "The Bell Man," conducted by Dudley Wickett of the Meistersingers. Eric Hulatt, Arion Choir leader, will conduct the second group, to include "Invictus," "The Glory of God in Nature," and "There Rolls the Deep." Final group will be conducted by C. C. Warren, Masonic Choir leader, and will contain "The Soldiers Chorus" and "The Lost Chord."

Caught In The Act

Children Tuesday got away with stripping the cherry tree of its lucious offerings at the home of Mrs. A. Rollins, 841 Hereward Road. However, when a trio of boys at 9.30 at night proceeded to raid her strawberry patch she caught them. Constable B. Hannay and A. Nichol responded to her call and warned the boys to stop the stealing.

Floods Outside Fraser Valley To Cost Province $1,500,000

Lands and Forests Minister E. T. Kenney has recommended that $1,500,000 be provided for the relief from the ravages of the flood in areas outside the Fraser Valley.

In an address to the Provincial Legislature this afternoon Premier Byron Johnson said that the same measures of relief would be accorded flood areas of the interior as provided for the Fraser Valley. Mr. Kenney said that a tentative estimate of costs for the area outside the Fraser Valley placed it at $1,013,208, made up as follows:

Combatting the flood and protecting the dikes, $231,536; estimated cost of restoring the dikes, $162,000; cost of immediate relief and restoration of municipal and private property, $467,066, and costs of replanting crops and seed, $152,606.

This was made following a survey made by Mr. Kenney in which he traveled 700 miles by air, 2,000 miles by auto and 80 miles by motor boat to the interior flood areas.

"In views of the impossibility of visiting all areas and including all losses, I would recommend that at least $1,500,000 be provided for the relief from the ravages of the flood," he said.

While in the Fraser Valley the cost of the flood is being shared by the federal and provincial governments the full cost of the interior floods will be paid by the provincial government.

DIKE RECONSTRUCTION

Mr. Kenney in his report recommended that the provincial government detail an engineer to organize and supervise the reconstruction of the dikes in the interior. In a number of instances long lengths of the dikes which indicated weaknesses during the flood should be entirely rebuilt, he said.

In the restoration of municipal property the officials of the municipalities would supervise the work as agreed on with the government officials, he suggested.

"In the restoration of private homes I would suggest that an agreed upon credit should be set up from which the homeowner could draw for his wages and material, so that he may be usefully employed during the time his property, such as farm lands, is being relieved of the excess of water and becomes in a fit state for cultivation," he said.

"I would recommend that, wherever necessary, seed and nursery stock should be given gratis in order to rehabilitate the farms as early as possible similar to the assistance being given in the Fraser Valley."

To preclude the possibility of persons building close to the banks of streams which might be eroded during floods and to ensure reasonable sanitary provisions, Mr. Kenney recommended that all plans for subdivision in unorganized territory be submitted for approval by the lands department and the health department as well as at present to the public works department before they are registered at the Lands Registry office.

DETAILS OF COSTS

Mr. Kenney broke down the costs of combatting the flood and protecting the dikes as follows: Kimberley $50,000, Trail $125,000, North Kamloops $4,710, North Thompson River $2,200, Creston diking district $25,000, Creston reclamation farm $7,000, Nicks Island diking district in the Creston area $3,000, Keowna (outside the city) $7,809; South Okanagan project $6,817.

The estimated cost of restoration of the structures such as dikes, works, removing water and debris, was made up as follows: North Thompson River $10,000, Creston diking district $50,000, Creston reclamation farm $100,000, and Arrow Lake $2,000.

The costs of immediate relief and rehabilitation of the property, both municipal and private, were made up as folows: Skeena River Valley $6,525, Kimberley $114,950, Trail $237,890, North Thompson River $15,000, Kelowna (outside city) $33,953, Merritt and Ashcroft $2,000, southern Okanagan and border country, $56,748.

Breakdown of the costs of replanting crops was as follows: North Kamloops $1,645, North Thompson River $15,000, Merritt and Ashcroft $15,000, South Okanagan and border country $120,461 and Arrow Lake $500.

Turn Your Floor Problems Over to Us
More than 20 years' experience in laying new floors in hardwood or tiling. Old floors renewed. Workmanship guaranteed. Estimates Free.
707 JOHNSON 6-7314 A. H. Davies MGR.
V.I. HARDWOOD FLOOR CO.

A BARGAIN SALE—ONE WEEK ONLY
200 cords Bone-dry Wood, all 12-inch, nice and clean, easily split. Good for kitchen, kindling, furnace or heater. MUST BE MOVED
Regular $7.50.
NOW—1 Cord $6.50
2 Cords Only $12.00
760 Topaz — O.K. FUEL — G 2452

Printed, Spun DRESSES 7.90 38 to 44
KAYSER STYLON HOSIERY—Three Lengths, All Sizes, New Shades 1.65
Sun Frocks
Printed florals in cotton, with bolero jacket. 12 to 20.
3.95 and 4.95
NYLON SLIPS
2.95 to 4.50
SILK Redingotes
18½ to 44
11.90 to 14.90
KAYSER Vests and Panties
Panties 1.15 and 1.25
Vests 1.00
OFF-THE-SHOULDER PEASANT BLOUSES
Regular 2.98. To Clear 1.98
A Large Stock of All Types of HANDBAGS
2.59, 3.59, 4.95 up
TEA TOWELS
Part Linen and All Linen
39c to 89c each
DICK'S DRESS SHOPPE
HOURS: 9 a.m. to 5.15 p.m. WEDNESDAYS 9 a.m. to 12.30 p.m.
1324 DOUGLAS ST. PHONE E 7552

Gift FOOD
Gift Food Parcels for the British Isles
Place your order with us for an assortment of foods for delivery to your friends in England from J. LYONS & CO., London, England.
½ lb. Lyons Tea
2 lbs. Lyon's Rich Dundee Fruit Cake
2 lbs. Sugar
1 lb. Pressed Beef
5 ozs. Dried Whole Egg
½ lb. Plain Chocolate
½ lb. Margarine
PARCEL MD 5.10
¼ lb. Lyon's Tea
½-lb. Sponge Cake
½ lb. Margarine
¼-lb. bar Plain Chocolate
¼ lb. Boiled Hard Candy
5 ozs. Jelly
PARCEL MA 2.00
3 tablets Lux Toilet Soap
3 packages Lux Soap Flakes
PARCEL S 1.20
All parcels mailed postpaid and no ration points are required from the recipients. Order today for immediate delivery.
SCOTT & PEDEN LTD.
510 CORMORANT ST. PHONE G 7181

Everything for the OFFICE
from Files, Desks and Pencils to Swivel Chairs and Stencils
DIGGONS
GOVERNMENT ST.

WILSON FROZEN FOODS
CANTALOUPE CUBES
LOGANBERRIES
STRAWBERRIES
Garden Fresh!

Returns Prepared, Claims Investigated.
INCOME TAX
A Complete Income Tax Service
J. M. LEMARQUAND
General Accountant
For Appointment Phone E 8743
510-511 Bank of Toronto Building

SERVICE DELUXE

the kind MOTORISTS appreciate . . .
We realize motorists do not like to be without their cars any longer than necessary. When you bring your car to us we guarantee all work as estimated — PLUS quick, efficient service.
No Job Too Big or Too Small
MOONEY'S AUTO BODY SHOP
1128 VANCOUVER ST. E 4177
514 CORMORANT ST. B 1213

K. A. McLEOD
Jeweler
"The Old Gold Shop"
Now Open at
1109 Douglas

When Space Counts it's the HEAT WAVE RANGETTE
A beautifully made, compact cooking unit with automatic oven control and two elements. Beautifully made, with steel construction and gleaming enamel. Fast cooking at 1,500 W. and fibre glass insulation. Handy utility drawer. Ideal for small home or apartment $86
1130 DOUGLAS STREET LETCHER'S 4 FLOORS OF VALUES

"APRIL SHOWERS"
. . . THE PERFUME OF YOUTH
Perfume 1.75, 3.75, 7.50 Talcum 65¢
Eau de Cologne 1.25 And Assorted Toiletries
THE OWL DRUG CO. LTD.
Prescription Specialists for Over Fifty Years
Campbell Bldg. Cor. Douglas and Fort Phone G 2112

ASTRA PORTABLE RADIO
SOMETHING TO CHIRP ABOUT
• For Beach or Camp
• Leatherette Covered
• Retractable Handle
• Batteries and Tax Included
Only 44.95
Murphy Electric Co. Ltd.
816-18 FORT STREET

No. 1 FIR SAWDUST
Best Double-Screened
SACKED AND BULK
SELKIRK FUEL E 3914

THE HANDIEST TIN IN THE KITCHEN

For hot or cold chocolate drinks, home-made sundaes and for general use wherever cocoa is required

Stafford's Chocolate is a ready-made syrup, rich in butterfat. For a nourishing summertime drink just add 2 tablespoons to a glass of cold milk and stir. No fussing when you have Stafford's Chocolate Syrup in your kitchen cupboard.

SAVE MONEY — BUY THE 1 LB. ECONOMY TIN

QUALITY FOODS • COURTEOUS SERVICE
YOU PHONE — WE DELIVER

FREE DELIVERY

FOR CASH, C.O.D. AND CHARGE CUSTOMERS

QUALITY MEATS

RUMP ROASTS BEEF lb. 69¢
T-BONE STEAKS OR ROASTS lb. 75¢
Wieners lb. 37¢ | Bologna Sliced, ½ lb. 17¢
LEGS OF VEAL Cut short, lb. 45¢

JELLO Assorted Flavors 3 for 27¢

HEINZ SOUPS Buy Any Two Tins, Receive 1 Tin TOMATO SOUP FREE!

Raspberry Jam COLUMBIA Added Pectin 4-lb. tin 57¢

PEACHES Aylmer, Choice Halves, 28-oz. tin 35¢
PICKLES Evercrisp, Sweet Mixed, 16-oz. jar 27¢
PEANUT BUTTER Squirrel Brand, 16-oz. 37¢
PORK AND BEANS Royal City, 15-oz. tins 2 for 29¢
RAISINS Australian Sultanas 2 lbs. 35¢
CANDIES Licorice Allsorts, Mix, Tropical Fruit Jellies, lb. Bridge 45¢

IVORY SOAP Large Size 2 for 27¢

COCONUT Long Shred Sweetened 4-oz. pkg. 20¢

EAGLE MILK Condensed 16-oz. tin 25¢

ORANGES SUNKIST, Sweet and Juicy 3 doz. 55¢
GRAPEFRUIT CALIFORNIA, Thin Skinned, Full of Juice, dozen 37¢
DATES Fancy Pitted, eat 'em or cook 'em, per lb. 25¢
PEAS Garden Fresh, Full Pods 2 lbs. 25¢
CELERY UTAH, Large, Crisp and Tender, each 23¢
CABBAGE Local Green, Hard Heads 2 lbs. 15¢

SPECIALS FOR THURSDAY, FRIDAY AND SATURDAY

KIRKHAM'S 1318 BLANSHARD G 8131

One-Day Vacation TO SEATTLE

Only 50 minutes by air!

The perfect "day-off" holiday! Tour the city . . . see the sights . . . return the same day or stay longer if your wish.

Phone B-5141
916 GOVERNMENT STREET
Or your Travel Agent

SPEEDIER MAIL SERVICE
Certain First-class Mail Now Goes by Air at No Extra Cost. For Details See Your Postmaster

TRANS-CANADA Air Lines
TRANSCONTINENTAL • INTERNATIONAL • TRANS-ATLANTIC

Garbage Can Comes Up For Discussion

The lowly garbage can came into its own Tuesday night when it took its place with such high and mighty things as police courts and public parks as items for discussion at a meeting of the Esquimalt Municipal Council.

The matter was brought before the meeting by Councillor J. A. Ellis, who said there were a few residents in the municipality who had no proper containers for their refuse, and who were insulting to collection men when they were told about it.

"Some of them only have small buckets, which fill up in no time at all," the councillor said. "Then they put their overflow in cardboard boxes.

'MOST UNCOMFORTABLE'

"It is most uncomfortable for our men."

Councillor Ellis also questioned the use of oil drums as garbage cans but was assured by Councillor G. R. Guillemaud that they were quite satisfactory.

"I can't see why we can object to the use of oil drums," Councillor Guillemaud said. "They may be a little less in diameter than a proper garbage can but they are higher and they hold just as much. I know, I have one myself."

"I know that," Councillor Ellis replied, "but some people don't put lids on them."

Council finally passed a motion calling for the use of two types of containers as garbage cans: Those sold in hardware stores with wooden legs and those which were at one time sold through the municipality, having hoop stays of cast iron.

Council also authorized a suggestion put forward by Reeve A. I. Thomas that collection men take down the names of all presons not having proper garbage cans or reasonable facsimiles thereof, for reference to the council.

During the summer months, garbage collections in Esquimalt will be made once every 10 days.

To Repair Tillicum Road In Esquimalt

That part of Tillicum Road in Esquimalt will be graded, oiled and sanded at the earliest possible time to eliminate the existing dust condition, it was decided by Esquimalt councillors at a meeting Tuesday night.

"We've put this off year after year," Councillor G. R. Guillemaud said. "We will have to do something. The dust from the road is getting in all the houses out that way and making all the walls and furniture dirty."

Other councillors agreed that this stretch of road was badly in need of fixing and a motion to carry out the necessary work was passed unanimously.

Esquimalt Briefs

Application from the Esquimalt Community Club to exchange a lot which it now owns on Fraser Street for another at the corner of Nelson Street and Esquimalt Road, was read before Tuesday's meeting of the Esquimalt Council. Councillors decided to investigate the proposed exchange before making any decision.

A letter from the Housewives' Consumer Association expressing itself strongly opposed to any increase in fare rates or cancellation of the existing one-dollar weekly pass in the Greater Victoria transportation system, was read at a meeting of Esquimalt councillors Tuesday.

A request for partial reimbursement of $188.70 by the Esquimalt Council from D. Sutherland, on behalf of Gole's hardware store, 895 Esquimalt Road, was brought before a council meeting Tuesday. Damages amounting to the stated sum were incurred when stones from Esquimalt Road were thrown against the vitralite store fronting by passing automobiles. Council referred the request to its solicitor.

Final passing of two by-laws was given by Esquimalt Council Tuesday. One authorized the purchase of the juvenile detention home on Coldharbor Road, and the other the establishment of a Greater Victoria transportation committee.

A complaint of road conditions on Arcadia Street from J. A. Fredette, a resident there, was taken up at Tuesday's meeting of the Esquimalt Council. The matter was referred to E. Fulcher, municipal engineer, for study.

5-Year Sentence

SEATTLE (AP) — Leslie Wilson was sentenced Tuesday to five years in the federal penitentiary for minting 50-cent pieces in his hotel room. Two other men were also convicted for trying to pass the coins.

Board Recommends Sewage System For Subdivision

At the recommendation of the Greater Victoria union board of health, Esquimalt Council will take up with property owners in the municipality's new Parklands subdivision the matter of having a sewerage system installed.

A letter from the health board, signed by Dr. J. L. Gayton, was read before a meeting of the council Tuesday night, stating that the municipality should do everything possible to stop the installation of septic tanks before building starts in the area.

There are 100 lots in the area, Reeve A. I. Thomas noted, and the cost of installing a sewerage system would be a major expenditure, which property owners would have to help meet.

It is likely one main sewer would have to be run into the area from Admirals Road and another from Colville Road, the reeve said.

Councillor J. A. Ellis doubted whether this could be done.

"The present sewer on Colville Road is already overloaded," he said. "I doubt whether it could carry a greater load."

Esquimalt Applies To Have Own Court

Acting upon the recommendation of the municipality's board of police commissioners, Esquimalt Municipal Council voted unanimously at its meeting Tuesday night in favor of making application to the Attorney-General's department to have authority given the council to institute its own municipal police court.

At the present time, Esquimalt and other municipalities in the Greater Victoria area use the court facilities in the city police station on Fisgard Street, and all cases are heard before Magistrate Henry C. Hall.

Esquimalt Has New Park For Picnics

Municipally-owned land at Saxe Point has undergone clearing operations and is now open as a public park, Councillar Alex Spiers informed fellow members of the Esquimalt Council at their meeting Tuesday.

A bulldozer has leveled off a section of the park where picnic groups can stage races and play games, the councillor reported, and water will be available later on this week.

A number of outdoor tables and forms will be placed in the park when they are available, he said.

"I'M IN THE SWING, NOW!"

Is it a bet? Try Post's Bran Flakes for breakfast — every morning for a month! I'll bet you'll be swinging along with me!

ENJOY bran in its most delicious form — *Post's* Bran Flakes — and you'll enjoy freedom from that dull, logy feeling caused by too little bulk in your diet.

Good to eat — and good for you — Post's Bran Flakes provide wholesome wheat nourishment too, because they're made with other parts of wheat.

Eat Post's Bran Flakes regularly for breakfast—as a cereal, or in the form of light, tender bran muffins, made according to instructions printed on both Regular and Large Packages.

Here's bran you'll like!

Post's BRAN FLAKES

A Product of General Foods B-297

MOTHERS! 2 TINS OF Libby's EASIER-TO-DIGEST BABY FOOD

FREE

Buy any two. Get two free when you present coupon below to your grocer Anywhere in B.C.

HURRY! This Offer is for a Limited Time Only!

Mothers! Here is your opportunity to obtain two full-size tins of Libby's easier-to-digest Baby Food, absolutely free. Just fill in the coupon below and take it to your Libby dealer. Then purchase any two tins of Libby's Baby Food and, when you present this coupon, your grocer will give you two full-size tins of Libby's — whichever varieties you prefer—absolutely free. Act now, because this offer is for a limited time only. Expires August 1st.

More Exciting News! A New Variety — PEACHES — has been added to Libby's Line of Homogenized Baby Foods!

Yes, Libby's Strained and Homogenized PEACHES are now available at your grocer's. Be sure and choose at least one tin of Libby's Peaches when you take advantage of this free offer. Baby will love their extra smoothness.

Remember! ONLY Libby's Baby Foods are Homogenized for EASIER DIGESTION!

Yes, Libby's alone take an *extra* precaution in preparing soups and vegetables for your baby. After straining the foods, Libby's *Homogenize* them.

This exclusive Libby process, which explodes the food cells, makes Libby's Baby Foods at least *ten times finer in texture* than foods which are only strained. By breaking up the coarse, irritating food fibres which often cause digestive upsets when baby first starts on solid foods, it removes the cause of indigestion from these foods.

Clinical tests show that even a six-week-old baby can digest Libby's easily, without upsets. This is true only of Libby's, the only baby foods which are Homogenized.

Think what this means at the critical time when you start feeding fruits and vegetables! What a continued safeguard it is! And Libby's are the *only* baby foods which offer these extra benefits!

Beets
Squash
Spinach
Carrots
Peas
Peas, Carrots Spinach
Vegetables with Beef and Barley
Vegetables with Bacon and Barley
Vegetable Soup
Liver Soup
Apple Sauce
Apples and Prunes
Apples and Apricots
Peaches
Custard Pudding

BPS-48

TAKE THIS COUPON TO YOUR GROCER RIGHT AWAY!

This coupon entitles buyer to two full-size tins of Libby's Baby Foods FREE with the purchase of any two or more tins of Libby's Baby Foods at the regular price. Not more than 2 free tins per person. Coupon acceptable by your grocer anywhere in B.C. This offer expires August 1st.

Mother's Name.....

Address.....

.....

To dealers: Libby's will redeem this coupon at your regular retail price.

Take Good Care of Your Eyes!

So often patients come to their Optometrist only after deep-seated trouble has made it necessary. He does what he can and usually succeeds in relieving, arresting or mastering the trouble. The course is to visit your Optometrist before your eyes show fatigue or cause headaches.

DAVID SINCLAIR, OPTOMETRIST

Norman G. Cull

With

OPTICIANS AND OPTOMETRISTS

1108 Douglas Street, Victoria Phone E 6062

Hundreds Have Found It EASY to Learn to Drive Correctly in Our DUAL-CONTROL CARS
★ AN APPROVED INSTRUCTION COURSE
Given by Qualified Instructors — Your Assurance of Proper Driving
INSTRUCTION GIVEN DAY AND EVENING

CALL E 1155 NOW

WATSON'S DRIVING SCHOOL

Located at SUPER SERVICE STATION BLANSHARD and JOHNSON

DOES INDIGESTION WALLOP YOU BELOW THE BELT?

About 20% of Food Digested in Stomach

About 80% Digested in 28 Feet of Intestines

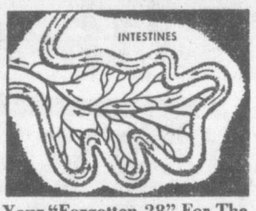

When Indigestion Strikes, Help Your "Forgotten 28" For The Kind Of Relief That Helps Make You Rarin' To Go

More than half of your digestion is done below the belt—in your 28 feet of bowels. So when indigestion strikes, try something that helps digestion in the stomach AND below the belt.

What you may need is Carter's Little Liver Pills to give needed help to that "forgotten 28 feet" of bowels.

Take one Carter's Little Liver Pill before and one after meals. Take them according to directions. They help wake up a larger flow of the 3 main digestive juices in your stomach AND bowels — help you digest what you have eaten in Nature's own way.

Then most folks get the kind of relief that makes you feel better from your head to your toes. Just be sure you get the genuine Carter's Little Liver Pills from your druggist—35¢.

The Classified Pages of the Times offer

Many Good Buys in Real Estate

Navy Believes Polio Outbreak Started In Mexico

The poliomyelitis outbreak aboard the Canadian destroyer Athabaskan is believed to have originated in a Mexican port, naval authorities said today.

Naval authorities withheld the name of the port, but said the tribal destroyer visited Mexico for four days. Some of the afflicted men went ashore the first day; others the fourth day.

The Athabaskan was en route from Halifax to its new base at Esquimalt. After leaving Mexico, electrical artificer Edward Zimmerman of Victoria died of polio off the Oregon coast.

Today six members of the crew are in hospital—four of them in respirators — after being diagnosed as "definitely polio victims." The 195-man complement is under a 14-day quarantine.

Naval physicians said today only one of the victims was giving cause for worry but others were showing slight improvement.

Memorial Service Held For Beurling In Synagogue

MONTREAL (CP)—A memorial service for George "Buzz" Beurling, Canada's ace fighter pilot of the Second World War, was held Tuesday night in the Shaar Hashomayim Synagogue.

Beurling was killed in a plane crash in Italy while on his way to join the Jewish forces in Palestine.

Sqdn. Ldr. Jacob Eisen of Toronto, former senior Jewish chaplain of the R.C.A.F. Overseas, officiated at the ceremony. He branded as "false" reports that Beurling had offered his services to the "highest bidder."

"He did not say that he would offer his services to the highest bidder," said Sqdn. Ldr. Eisen. "He offered his services to the country which was being sorely tried. He had received generous offers—enough to allow him to lead a life of ease.

"He was approached by the Arabs and others, but the answer was always 'No.' He had a moral background—his home was a deeply religious home."

Among those who attended the service were Beurling's father and Air Vice-Marshal C. M. McEwen.

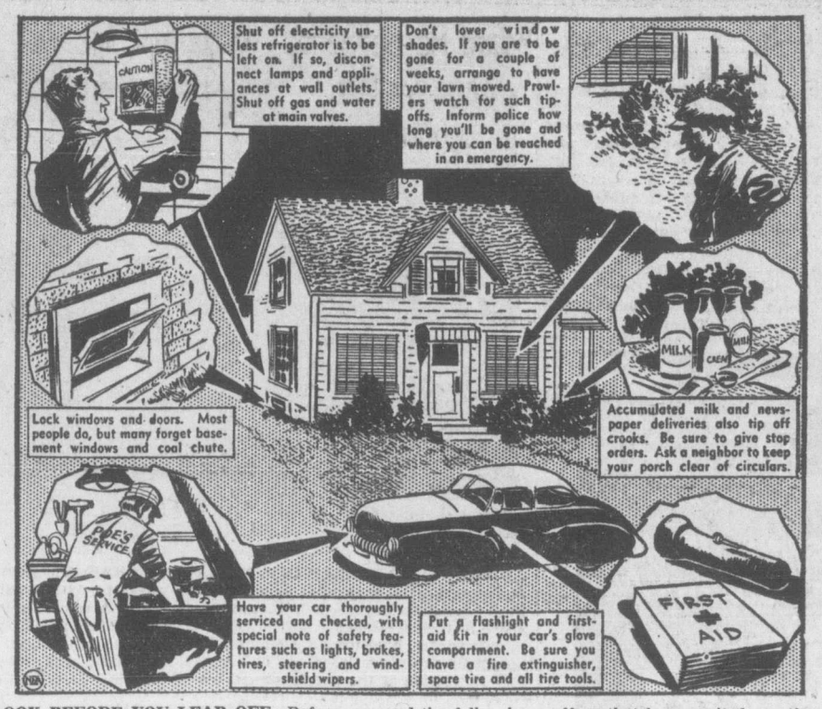

LOOK BEFORE YOU LEAP OFF—Before you and the folks shove off on that long-awaited vacation trip, be sure you take the precautions pictured above, illustrating timely warnings by the National Safety Council.

Wants More British Professors For Canadian Colleges

LONDON (CP)—More British professors are needed in Canadian universities to meet the "growing demand for higher education," Dr. C. E. Hall of London, Ont., president of the University of Western Ontario, said in an interview here Tuesday.

"All Canadian universities are crowded and more staff is needed for expansion," said Dr. Hall, here to attend the Congress of Universities of the Commonwealth opening July 13.

"Professors from Britain would be specially welcome as helping to create more balanced staffs."

He said he is only one of many Canadian delegates to the congress who are on the lookout for professors wishing to go to Canada.

Accompanying Dr. Hall is Prof. Roger G. Rossiter, who was recruited to the University of Western Ontario from Oxford University two years ago as a lecturer in biochemistry.

St. Ann's Academy Students' Pass List

Successful candidates in examinations held by the Royal Conservatory of Music of Toronto at St. Ann's Academy, in order of merit, are:

Associateship, A.R.C.T.—Solo performer's: Madeline Coltis, conditioned in performance. Grade 10, Elizabeth Harding, honors; Grade 9, Wilma Johnson, honors; Grade 8, Sister St. Angela, honors; Elaine Douglas, pass.

Grade 7, Nancy Fleming, Robin Ray, honors; Grade 6, Shirley Ann Ash, honors; Sylvia Hooper, pass; Grade 6, Marie Earthy, first-class honors; Maura Hanley, pass.

Grade 4, Maureen Pedneault, first-class honors; Marilyn Smith, Conrad Schiller, Tonia Gael Butt, Barbara Hofner, honors; Mary Murphy, Doreen Woods (equal), pass.

Grade 3, Barbara Dickout, Arlene McKenzie, Sharon Pedneault, first-class honors; Valerie Jenner, Margaret Horne, Catherine Couture, Lois McCall, honors; Gordon Smith, pass.

Grade 2, Beverley Wells, Marlen Batchelor, Beverly Hughes, June Andress, Joan Sims (equal), first-class honors; Roland Schiller, Phyllis Blyth, Carol Ann Bethel, Roger Latta, honors.

Grade 1, Judy MacCormac, June Oakley (equal), first class honors; Georgina Hughes, Sharon Collins, Keith Hughes, Berna Pedneault (equal), Elizabeth Ciceri, honors.

Violin — Grade 4, Geraldine Wells, first-class honors.

Singing — Grade 10, Betty Renny, pass.

Feelings Run High In Newfoundland

ST. JOHN'S, Nfld. (CP)—Joseph Smallwood, leader of a Newfoundland party advocating federal union with Canada, said here that "one person" had attempted to stop him as he left a confederate meeting Monday night, but no blows were struck.

Both Smallwood and police made light of rumors of disorder at the meeting at which the political leader gave a talk on questions involved in the July 22 referendum on the island's future form of government.

Police said Smallwood was accosted by a "group of irresponsibles" when he finished his speech but he was not attacked.

Feeling has run high in Newfoundland for several months on political matters but no serious violence has been reported. The islanders will decide by ballot late this month whether their country will become a 10th Canadian province or return to the responsible government it had until 1934.

Victoria Orange Lodge To Picnic At Duncan

Victoria County Loyal Orange Lodge will hold a basket picnic at Duncan on Saturday.

Buses will leave Orange Hall on Courtney Street at 10 in the morning and 1 in the afternoon, and will leave Duncan in the evening at 7. Tickets may be obtained at the hall Wednesday and Thursday night from 8 to 9.

All lodge members have been invited to attend service at 11 Sunday morning at Central Baptist Church, when Dr. J. B. Rowell will be in charge.

U.S. Requests 415 Canadian Combines

OTTAWA (CP)—The United States has asked Canada for 415 harvesting combines to help gather its gain crops this summer, the Labor Department reported Tuesday.

The U.S. demands for the machines have been alloted to these provinces: Saskatchewan, 220; Alberta, 96; Manitoba, 91; British Columbia, four; Ontario, four.

Earlier this year, prospects for the employment of Canadian harvesting equipment south of the border were slim. Improved weather has sharpened the demand in mid-western states, particularly Kansas, Nebraska and South Dakota.

IT'S TRUE! PEPSODENT WILL GIVE YOUR TEETH THE DENTAL CLEANLINESS THAT MEANS DENTAL WHITENESS

After a dentist cleans your teeth it's amazing how white they are! That's real *dental whiteness:* and he relies on powder. For unless dull, dingy film is removed, it hardens — darkens—turns into harmful, ugly tartar. But Pepsodent Tooth Powder is especially made with Irium to remove that trouble-causing film gently but thoroughly—right in your own home! Change today to Pepsodent Tooth Powder and give your teeth *dental whiteness!*

The difference is IRIUM—and

PEPSODENT IS THE ONLY TOOTH POWDER THAT CONTAINS IRIUM

CAMERA AND MOVIE SPECIALISTS

HIRST & FLINTOFF

APPARATUS, REPAIRS, RENEWALS
FOR ALL TYPES OF CAMERA AND MOVIE EQUIPMENT
FILM LIBRARY, PUBLIC AND PRIVATE SHOWS ARRANGED

PHONE G 7724 321-2 PEMBERTON BLDG.

'Capitalistic Propaganda'

Mr. *A is a capitalist. He is married, has three children, a six room house and a car. His business is manufacturing and the company employs twenty people . . . seven girls and thirteen men—union men. The company buys raw materials and converts to a product that has ready acceptance on the market.

That's the situation today.

In 1933 Mr. A had three children, a mortgage on a four room house and no car. He was in the same business. It was grim. He employed two men—non-union.

Mr. A would not have been called a capitalist in 1933. The fact was he needed capital to get rolling for he had developed a good product. In 1934 he borrowed enough of other people's savings (capital) to expand.

Today, fourteen years later, his business is sound and twenty employees depend on it for their livelihood and security. Yes, Mr. A is a *capitalist* now. He's just risked $7,000 of his own savings in another undertaking which he, along with about 900 other enterprising citizens, *thinks* has a good chance of success. If this venture works out well, Mr. A will have helped create 200 brand new jobs.

For the record, 95 per cent of all businesses started as small enterprises.

BRITISH COLUMBIA FEDERATION OF TRADE & INDUSTRY

*Name on Request.

This is one of a series of advertisements describing industry at work, which has produced in B.C. standards of living comparable to the highest in the world.

N-1

They're the new sensation!

tender **FRANKS**

you're proud to serve to company!

THEY'RE ALL SWIFT'S TENDER BEEF AND JUICY PORK!

Sold only in protective cellophane wrap!

"Franks made only from selected quality beef and pork are nutritious and digestible. And so many tempting main dishes can be whipped up in a jiffy with Swift's Premium Frankfurts. Try the grand recipe I have illustrated here . . ."

Martha Logan
(Noted Swift Home Economist)

FRANKFURT BEAN CASSEROLE

Mix contents of 2 cans of baked beans with ½ cup chili sauce and pour into a casserole. Cover the top with whole Swift's Premium Frankfurts, then brush with melted butter. Heat in a moderate oven—350 degrees Fahrenheit—about 30 minutes. Lima beans or kidney beans may be used. Your family will want this dish often.

NOW—

A MAIN DISH FOR ANY MEAL!

The main dish of your main meal in a jiffy—with new Swift's Premium Frankfurts—juicy, tender, taste-tempting! Nothing like them ever before —*all* savoury pork and beef! Fresh, delicious, digestible—quick and easy to prepare!

They're good for you, good for the children—and so economical to serve! There's no waste, no skin, nothing to throw away.

Enjoy these plump, juicy taste-tempters this very day and serve them often—get them with all their natural goodness protected in the new cellophane wrapper. Get Swift's Premium Frankfurts today!

Musical Based On Dramatic Novel Showing At Odeon

One of the rare examples of a musical film, based upon a highly dramatic novel, opened today at the Odeon Theatre.

The film is "Casbah," co-starring Yvonne DeCarlo, Tony Martin and Peter Lorre, and introducing the much-publicized Swedish import, Marta Toren. The story comes from the novel, "Pepe Le Moko" by Detective Ashelbe.

"Casbah," a Marston production, released by Universal-International, was supplied with songs by Harold Arlen and Leo Robin. Erik Charell wrote the musical story.

Pepe Le Moko is the chronicle of a fugitive jewel thief in the Casbah at Algiers, who spurns his girl friend for a French girl visiting the North African port.

A detective, trying to lure Pepe out of the Casbah in order to imprison him, uses the French girl as bait and finally brings the thief out into the open and to his death.

CAPITOL THEATRE

A gay picture of family life in San Francisco at the turn of the century is presented in "I Remember Mama," George Stevens' new production for RKO Radio.

Irene Dunne, Barbara Bel Geddes, Oscar Homolka and Philip Dorn have the stellar roles, while featured roles present Sir Cedric Hardwicke, Edgar Bergen, Rudy Vallee and Barbara O'Neill.

The picture is a Dore Schary presentation, now being shown at the Capitol Theatre.

ADDED STAMP WICKET IN RENOVATED LOBBY—Victorians entering the Post Office now are no longer kept at the end of long lines to buy stamps. With enlarging of the lobby and addition of a third stamp-vending wicket, congestion is relieved, according to Postmaster John B. Sinclair. Shown above at their wickets are, left to right: Gladys Russell and Nora Harris, with Kay Poulton at the middle wicket, hidden by a customer. A general delivery wicket, which will handle all mail addressed specifically to general delivery at Victoria, has been placed alongside the stamp vending to ease congestion at the parcel wicket, where general delivery letters were previously handled.

Where To Go Tonight

(As Advertised)

ATLAS—"That Hagen Girl," starring Shirley Temple.

CAPITOL—Irene Dunne in "I Remember Mama."

DOMINION—"Tarzan and the Mermaids," starring Johnny Weissmuller.

OAK BAY—"Dishonored Lady," starring Hedy Lamarr.

ODEON—"Casbah," starring Yvonne De Carlo and Tony Martin.

PLAZA—"Fame Is the Spur," starring Michael Redgrave.

RIO—Bob Hope in "Monsieur Beaucaire."

ROYAL—"The Voice of the Turtle," starring Eleanor Parker and Ronald Reagan.

YORK INTERNATIONAL—"They Won't Believe Me," starring Robert Young and Susan Hayward.

YORK THEATRE

Packed with suspense and emotional drama, RKO Radio's "They Won't Believe Me," now at the York Theatre, is the story of an irresponsible weakling who brings ruin to the lives of three women who love him.

Olivier's Hamlet Seen In Hollywood; Speculation On Oscar

HOLLYWOOD (AP)—As the Oscar derby breaks into the last half of the race, "Hamlet" looms as the choice to beat.

Sir Laurence Olivier's gloomy Dane was previewed in Hollywood this week and it is a mighty production. The sublime beauty of Shakespeare's words is given depth and understanding by careful use of the movie medium.

"Hamlet" may well be the first non-Hollywood film to win the Academy's best picture award.

Three factors may rob the film of its chance for an Oscar:

1. A more worthy United States film may turn up. 2. Hollywood sentiment against British film makers is rising with each new quota on United States pictures. 3. "Hamlet" may not be a popular favorite. (Academy voters often consider a film's success as a basis of merit.)

That's the big question—will the general movie public go for "Hamlet?" I think not. It should do better than "Henry V" because it is better drama, being based in human passions. It is also more understandable.

The picture should do fine business on the limited-run, higher-prices circuit.

That brings us to "Hamlet's" competition to date. It's not too formidable, but the Academy hopefuls are usually saved for the end of the race anyway. The first heat of Oscar possibilities includes: "The Treasure of the Sierra Madre," "I Remember Mama," "Naked City," "The Search," "Another Part of the Forest," "All My Sons."

It's still anybody's race.

Grand Old Man In 'Hagen Girl' Show

Harry Davenport, grand old man of the stage and screen, plays the role of Judge Merrivale, guardian to Ronald Reagan, in Warner Bros.' dramatic offering, "That Hagen Girl," with Shirley Temple opposite, now showing at the Atlas Theatre.

Davenport appeared also in Warner Bros.' western opus, "Stallion Road," with Zachary Scott, Alexis Smith and Reagan.

RIO THEATRE

Cecil Kellaway's role as the French ambassador in Paramount's "Monsieur Beaucaire," is not his first experience in the Booth Tarkington story. Kellaway toured India and Africa in 1917 in the title role of the play.

"Monsieur Beaucaire," now at the Rio Theatre, stars Bob Hope and Joan Caulfield and boasts support headed by Patric Knowles and Marjorie Reynolds.

DOMINION THEATRE

Tarzan, Edgar Rice Burroughs' ape-man character, plunges into tense drama in Sol Lesser's current production, "Tarzan and the Mermaids," which RKO Radio releases today at the Dominion Theatre.

Combining adventure with romance, the hero of African adventure is involved with an amphibious coastal tribe.

Johnny Weissmuller and Brenda Joyce portray the stellar roles, and Linda Christian is featured.

OAK BAY THEATRE

Harry Hunt, attorney, wishes he could try all his cases in the movies. A prominent Southern California lawyer who acted as technical expert for the courtroom sequences in Hunt Stromberg's "Dishonored Lady," starring Hedy Lamarr, at the Oak Bay Theatre, Hunt claims courtroom scenes in the movies have it all over real life.

Starts TOMORROW! PLAZA
ENDS TODAY MICHAEL REDGRAVE "FAME IS THE SPUR" Plus—"CAMPUS SLEUTH"
2 SPINE-TINGLING THRILL HITS!
DARING PHOTOGRAPHY by Mr. & Mrs. MARTIN JOHNSON
CONGORILLA
1001 SENSATIONAL THRILLS YOU'VE NEVER SEEN BEFORE—ABSOLUTELY AUTHENTIC!
And
JUNGLE ISLE OF PRIMITIVE FEROCITY BORNEO LAND OF THE DEVIL-BEAST

Universal-International Presents a Marston Production
YVONNE De CARLO TONY MARTIN PETER LORRE and Introduces MARTA TOREN in CASBAH
INTRIGUE... IN THE FORBIDDEN QUARTER OF ALGIERS!
with HUGO HAAS • THOMAS GOMEZ • DOUGLAS DICK and KATHERINE DUNHAM and her daring dancers!
FEATURE AT 12.00, 2.20, 4.40, 7.00 and 9.23
Starts Today! ODEON

Starts Thursday
BACK BY POPULAR DEMAND
"MEET JOHN DOE"
★ GARY COOPER ★
BARBARA STANWYCK
★ EDWARD ARNOLD
JAMES GLEASON
WALTER BRENNAN
ENDS TODAY
HEDY LAMARR DENNIS O'KEEFE in "DISHONEST LADY"
Also "LITTLE IODINE"
OAK BAY

DON'T FIGHT!
There's plenty of piping hot Chicken in the Rough for all at
Bake's
TOP NOTCH
DOUGLAS at PRINCESS

STARTS TONIGHT
Gyro Club CARNIVAL
and Hole-In-One Contest
Wed., Thurs., Fri., 7 p.m.
Sat., 2.30 and 7.00 p.m.
CENTRAL JUNIOR HIGH SCHOOL GROUNDS
An Annual Event in Aid of the Solarium
FUN FOR YOU MEANS FUNDS FOR THEM

No Post-flood Menace in the Waters of
PARKSVILLE BAY ON VANCOUVER ISLAND
Holiday in Safety and Comfort at
THE ISLAND HALL
A resort hotel on a wide white beach. Warm bathing. Ideal for children. Hospitable and comfortable for all. Gracious atmosphere.
For Prospectus and Rates Write THE ISLAND HALL PARKSVILLE, V.I., B.C. or Phone 46 Parksville

RIO ENDS TODAY 25¢ Till 5 35¢ AFTER
"30-YEAR WAR"
PLUS BOB HOPE in "MONSIEUR BEAUCAIRE"
Also Red Ryder Western
TOMORROW—TILL SATURDAY CECIL DE MILLE'S GREATEST "THE CRUSADES"
Plus—TEX RITTER WESTERN

DINNER — DANCE NIGHTLY
FRED PITT'S ORCHESTRA
TONIGHT and Every WEDNESDAY and SATURDAY
Sea Taxi from Dan Pecks Cowichan Bay
Genoa Bay Lodge

ENDS TODAY!
★ Story of Beautiful Horse, "BLACK GOLD" In Color
★ Robert Young, Susan Hayward and Jane Creer, "They Won't Believe Me"
TOMORROW! DOORS: DAILY, 4.30 P.M. SATURDAY, 12.30 P.M. Daily Mats., 15¢, 25¢. Kiddies' Show Always 10¢
★ UN-RIVALLED 3-UNIT SHOW VALUE!
"CALIFORNIA" in Technicolor starring RAY MILLAND BARBARA STANWYCK • BARRY FITZGERALD and a Cast of Thousands
LAUGH! ROAR! ROAR M-G-M LAUGH RIOT! RED SKELTON "The SHOW-OFF"
EDDIE "ROCHESTER" ANDERSON MARJORIE MAIN, VIRGINIA O'BRIEN
EXTRA! FINAL LOUIS CHAMPION BOUT "LOUIS vs WALCOTT FIGHT FILMS"
YORK

"BRENTA LODGE"
Victoria's Leading Suburban Resort
EXCELLENT MEALS FISHING WARM BATHING
FREE YACHT TRIPS DANCING GAMES ROOM
All Rooms With Private Bath
Overnight Rate, 4.50 Single; 5.50 Double
LUNCHEON 1.25 TEA 60¢ DINNER 1.50
Phone Keating 58-M
On Sea Front, Brentwood, V.I.

TODAY . . . 2 BIG HITS!
JOHNNY WEISSMULLER TARZAN AND THE MERMAIDS ★ PLUS ★ MICHAEL SHAYNE, DETECTIVE LARCENY IN HER HEART
DOMINION

TODAY • WARM! HUMAN! LOVABLE!
DOORS 12 NOON AT 12.52 3.34 - 6.16 8.58 PLUS CARTOON SPORTS NEWS
IRENE DUNNE in 'I REMEMBER MAMA'
First . . . in Reader's Digest! Then . . . a Beloved Best-Seller!
CAPITOL G 6811

LAST TIMES TODAY! AT 12.33 - 2.44 4.55 - 7.06 - 9.17
THE FUNNIEST COMEDY TO SHAKE THE SCREEN IN A LONG LONG TIME!
RONALD REAGAN ELEANOR PARKER EVE ARDEN WAYNE MORRIS
She's the gal with the extra room!
WARNER BROS. HIT!
THE VOICE OF THE TURTLE
Royal E 9711
Extra—"What's Brewin' Bruin?" Duck Farms • What's Hatching? Colored Cartoon • NEWS

Make a date and hurry over—
RONALD REAGAN • SHIRLEY TEMPLE "THAT Hagen Girl" WARNER BROS.
12-1 25¢ 1-5 30¢ 5 On 40¢
PLUS BETTE DAVIS and HUMPHREY BOGART in "MARKED WOMAN"
TODAY • THURS.
Atlas A FAMOUS PLAYERS THEATRE

"STARLIGHT THEATRE"
3 DAYS BEGINNING JULY 19—SIGMUND ROMBERG'S

STUDENT PRINCE
Starring JOHN GARRIS of the Metropolitan Opera Co.
3 DAYS BEGINNING JULY 22 "FLORADORA"
3 DAYS BEGINNING AUG. 2 "GREAT WALTZ"
3 DAYS BEGINNING AUG. 5 "NAUGHTY MARIETTA"
PRODUCED IN ASSOCIATION WITH THE THEATRE UNDER THE STARS VANCOUVER
SEATS NOW FOR ALL SHOWS! — At Fletcher's 1130 Douglas. Prices: 1.50, 1.00, 75¢, 50¢
A presentation of the VICTORIA THEATRE FOUNDATION, a group of 50 citizens who have united to make possible "big-time" entertainment for their city.

Melody Lane RESTAURANTS
MIRROR ROOM
OPEN DAILY
LUNCHEON—12 Noon to 2.30 p.m.
DINNER—5 p.m. to 10 p.m.
CURB SERVICE—Daily
COFFEE SHOP—Daily, 9 a.m. to 12 p.m.
Drive Right Up to the Door—No Parking Problems Here
UNDER MANAGEMENT OF FORMER OWNERS CHEZ MARCEL
You will enjoy the quiet, restful atmosphere
For All Reservations, Phone B 5631

"Merveilleux!" Soupe l'onion a la Marcel

RESERVATIONS Available Now!
Act quickly . . . enjoy a wonderful holiday at Vancouver Island's
FINEST LOCATION FOR SCENIC BEAUTY

FISHING . . . BOATING . . . SWIMMING
RELAXING IN THE SUNSHINE!
2 and 3-Room Completely Equipped Cottages
Spacious Grounds . . . Grocery Store
MILL BAY TOURIST RESORT
R.R. 1, COBBLE HILL PHONE 46R3

Seeks "Matrimoneyal" Mate

A MAN NEXT TO ME, on a coffee shop seat, said "a career woman I'd prefer to meet. Rather than pick the stay-at-home kind, but so far . . . I've never . . . been able to find." "Humph," I said, "YOUR an unusual sort, most men want "her" home . . . on a davenport. Looking after the little hive, especially when one from us . . . costs only $55 (the davenport I mean.)

AND SHOWN in wine or green . . a heavy non-tearable solid rep fabric . . without that bothersome centre ridge . . more generous clothes storage space too . .

"Well," he replied, "I'd prefer her to talk, rather than listen to her squawk. About household chores, soap operas & such, a career woman knows . . . so very much. Not just about neighbors, & what babies do, and besides 2 pay checks, are awfully nice . . . too.

BUT you'd only need one, 'cause at HUMBER'S FURNITURE WAREHOUSE we can squeeze it out so that you need only $135 for a brand new tapestry Chesterfield Suite.

"I DON'T THINK . . . she'd be too hard to find, lots of your type, . . . fed up with the grind. And having a career, they've come to see, is NOT all . . . that it's cracked up to be. And no matter HOW tailored a secre-tarry, her boss she'd usually, jump in & marry. Keeping the poor guy in per-pet-ual pain, trying to remember . . . his OWN ball & chain." "I doubt," he replied, "if ALL are like that, but I wish I knew . . . where "she" was at. Maybe in the Paper you could write a piece," than maybe . . . Clarice . . . Felice or Bernice."

GET A PIECE of this practical but pretty 3/4 yd. wide stair or hall carpet . . it's an all-over floral pattern, $5.50 yard.

"O.K.", I sed, "your "career" we'll locate, so your pay-checks will amalgamate. But don't blame me, if it 'taint all honey' when your just taking a chance . . . TO DOUBLE YOUR MONEY."

Humber's
Furniture & Carpets Limited
FURNITURE WAREHOUSE
Cor. LANGLEY & LOWER VIEW
(below Govt.)

P.S.: We just received some whitewood furniture . . . chests . . . beds . . . buffets . . . stools, etc. . . all sanded . . . ready for your paint job . . . the chests are 3, 4 or 5 drawers . . . you'll love 'em . . . the price . . . too.

They'll Do It Every Time

Uncle Ray

The city of Salzburg in Austria is set in the midst of beautiful scenery, and in it was born an infant who was to compose some of the world's most beautiful music. This infant was Wolfgang Mozart.

The birth of Mozart took place on a January day in the year 1756. His father, Leopold Mozart, was a musician, and soon started to teach the little one.

We are told that Wolfgang tried to make pleasing sounds on a piano when he was only three years of age. He could hardly be said to have played pieces at that age, but he touched the keys cleverly for a little fellow.

Two years later Mr. Mozart and a visitor to his home saw five-year-old Wolfgang making marks on a sheet of paper.

"What are you doing? asked the father.

"I am writing a concerto," replied the lad, "and it is almost finished."

When the men looked at the paper, they saw many ink blots, but they also saw notes of music. Wolfgang took his composition to the piano, and tried to give them an idea of it.

The next year a concert tour was carried out, with Marianna Mozart, age 10, and Wolgang, age six, as the stars. This took the sister and brother to Munich and Vienna.

Hearing about the fine work of the young Austrians, the Empress sent word to them to come to her palace. In the presence of Maria Theresa and her court, they played for three hours, and the audience was charmed.

Wolfgang was pleased the way the empress spoke to him, and climbed on her lap, put his arms around her, and kissed her. Those who watched were astonished, but Maria Theresa liked the child and seemed to be glad that he liked her.

During the palace visit, Wolfgang slipped and fell to the floor. The small princess, Marie Antoinette helped him back to his feet, and he said to her:

"You are nice, and I will marry you when I grow up!"

Today's Crossword Puzzle

HORIZONTAL
1, 5 Pictured U.S. senator
11 Light boats
13 Of Asia
15 Hail!
16 Game enclosure
18 Tilling tool
19 Wheel hub
21 He is from (ab.)
22 Facts
23 Wind (comb. form)
25 Sounds
26 Paths
27 Scandinavian
28 Rhode Island (ab.)
29 Any
30 Platform
33 Stair part
37 More domesticated
38 Judgment
39 Indians
40 Foot covering
44 Heavy cord
45 Neither
46 Mark of disgrace
48 Grease
49 Follow
51 Shovels
53 Staid
54 Throw

VERTICAL
1 Cuban capital
2 Rough
3 Depart
4 Chop
5 Sharp point
6 Employer
7 Metal
8 Note of scale
9 Gaseous compound
10 Reveled
11 Waterway
12 Polish river
14 Stop
17 Anent
20 Comes forth
22 Softer
24 Willow
25 Former Russian rulers
30 Dazes
31 Armadillos
32 Mulct
34 Hair bindings
35 Glimpses
36 Staggers
40 Let it stand
41 Secrete
42 King of Bashan
43 German river
46 Ocean
47 Ready
50 Cadmium (symbol)
52 Army order (ab.)

(Answer to previous puzzle)

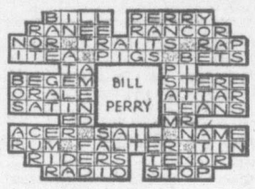

The DOCTOR Says:

TOO FREQUENT USE OF X-RAYS MAY BRING HARM TO PATIENT

By EDWIN P. JORDAN, M.D.

X-rays, which are also called Roentgen rays after their discoverer, Wilhelm Roentgen, are now taken for granted. Actually, however, it is only in the last 50 years that they have been of value in medicine.

At first many people, including physicians, were afraid of what harm X-rays might do. This fear was justified, since they have to be used with caution. Too much is harmful.

The X-rays pass through the soft tissues of the body, but are stopped by bone, metal or other hard substances. These throw a shadow on a specially prepared film. This makes X-rays particularly helpful in treatment of broken bones, where not only the original break can be seen, but also the progress of healing can be observed.

X-ray films are extremely useful in the diagnosis of many other conditions, such as tuberculosis of the lungs. In diseases of the stomach, such as ulcer, X-rays are also helpful. An outline or silhouette of the stomach can be obtained by having patients drink a bismuth solution. The solution fills the stomach and stops the X-rays just the way bones do, casting a shadow on the film.

In diseases of the gall bladder, the bowel, the urinary bladder, and other parts of the body, X-rays have been adapted to important diagnostic uses.

X-rays have also been used in actual treatment. At first, this was confined mostly to diseases of the skin, near the surface, but now the methods for using X-rays have been so much improved that they can be used for many deep-seated cancers or other tumors.

Progress in the use of X-rays, or Roentgen rays, has gone on uninterruptedly and the end is not yet in sight. Their value in treatment has been expanded continuously, so that more and more diseases can be treated in this way.

Question: Why is it that my ears suddenly get hot and red?

Answer: I don't know. If this is all that is wrong, it does not sound like a disease.

Semi-Dry Millwood
From Empire yard. Cord $4.75
IMMEDIATE DELIVERY
DRY MILLWOOD
(Mixed.) Cord $6.00
CEDAR MILLWOOD
No knots, easy splitting. Cord $3.00
Wood Delivered in 1-Cord 1½-Cord and 2-Cord Lots
FIR SAWDUST
Per unit $6.00
Delivered, Sacked, in 1½ and 2-Unit Lots
Empire Wood and Sawdust Co.
Phone B2424 or E8525

CINDERS
For Driveway, Fill, Etc.
Per Yard $1.50
IMMEDIATE DELIVERY
Phone B 2424

ONE MINUTE NEWS ABOUT JOHNS-MANVILLE
Lifetime Vacation From Summer Heat
Vacation season is here, and hundreds are leaving hot cities and towns to spend a short holiday by some cool lake or river. But here's the way one man tells how he arranged to give his family a lifetime vacation from stifling summer heat.
"One spring," he said, "I had my house insulated with Johns-Manville Rock Wool. That summer and every summer since, our home has been up to 15 degrees cooler—from top to bottom. What's more in winter our house is more comfortable and we use up to 30 per cent less fuel. The money we have saved on fuel has paid off the cost of insulation."
To learn all the year 'round advantages of Johns-Manville Rock Wool Home Insulation, ask your nearest J-M dealer for free folder. Or contact, Johns-Manville, 1206 Homer Street, Vancouver.

CJVI
Tonight's Highlights
7.00—The Whistler
7.30—Texaco Star Show
8.00—From Broadway to Victoria
8.30—Opportunity Knocks
9.00—Concert Hall of the Air
10.45—Baseball
DIAL 900

"HICKIES" ON YOUR SKIN?
Get great relief from pimples, rashes, eczema, blackheads with scientifically medicated Cuticura Soap and Ointment. *Satisfaction or money back. Made in Canada.* Buy today.
CUTICURA SOAP and OINTMENT

Advertise In the Times

OUR BOARDING HOUSE

OUT OUR WAY

AROUND HOME

OZARK IKE

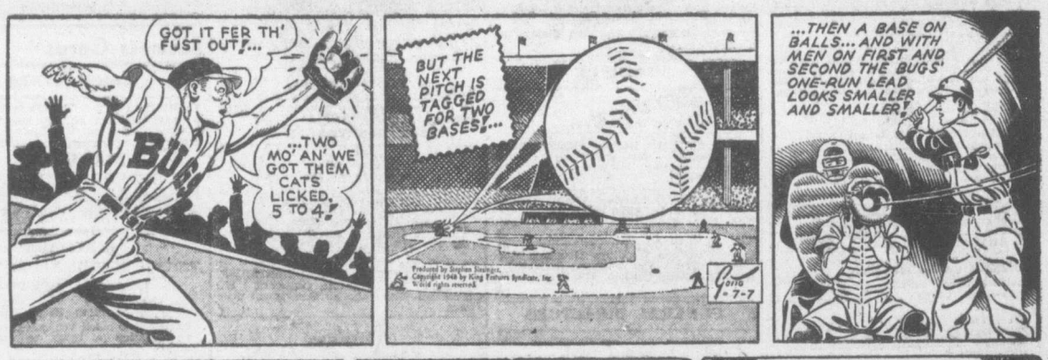

VIC FLINT

MR AND MRS BOOTS

FRECKLES

ALLEY OOP

DON MAKES A DISCOVERY!

FREE! 2 Transfers
in every Package of Kellogg's PEP
You'll want to collect these swell Transfer Pictures! There are 64 all in full colour, in the set. Fun to save and trade. Fun to use. Ask mother to get you Kellogg' Pep. And Pep has such a toasty zesty flavour! You'll like it!
The crisp whole wheat that's good to eat!
Kellogg's PEP WHOLE WHEAT FLAKES

Victoria Daily Times

TIMES TELEPHONES
Private Exchange Connecting All Departments

Beacon 3131

Night Service. After 5.30 p.m. and Before 8.30 a.m. (and after 5 p.m.) Saturdays:
Circulation Department........Beacon 3200
Advertising Department........Beacon 3132
Reporter (Social Editor)........Beacon 3133
Reporter (Sports Editor)........Beacon 3134

TIMES CLASSIFIED ADS. —Beacon 3131
Classfieds ads. received by 12 noon will appear the same day. Office hours: 8 a.m. to 5.30 p.m. except Sunday

CLASSIFIED ADVERTISING RATES

2c per word per day. 5c per word for three consecutive days, 9c per word for six consecutive days.
Minimum advertisement, 12 words.
Business or Professional Cards—$1.25 per line per month, minimum of two lines.

Births, $1.00 per insertion.
Marriages, In Memoriam Notices, Cards of Thanks, not exceeding 10 lines, $1.50 per insertion. Each additional line, 15c daily.
Deaths, Funeral Notices, not exceeding 15 lines, $1.50 first insertion, and $1.00 subsequent insertions. Each additional line, 15c daily.

In computing the number of words in an advertisement, figures in groups of five or less and each abbreviation count as a word.

The Times will not be responsible for more than one incorrect insertion of any advertisement ordered for more than one issue. Any claim for rebate on account of errors or omissions must be made within 30 days from the date of the same, otherwise the claim will not be allowed.

Advertisers who so desire may have replies addressed to a box at the Times Office and forwarded to a private address. A charge of 10c is made for this service.

ANNOUNCEMENTS (1 — 10)
Announcements 1
Florists 2
Funeral Directors 3
Monuments 4
Coming Events 5
Lost and Found 6
Personal 7
Personal Miscellaneous 8
Travel 9
Beauty Shoppes 10

BUSINESS CARDS (11 — 12)
Business Cards 11
Professional Cards 12

EDUCATION (13 — 17)
Educationists 13
Dancing 14
Dressmakers 15
Information Wanted 16
Music 17

EMPLOYMENT (18 — 23)
Salesmen and Agents Wanted 18
Help Wanted—Male 19
Help Wanted—Female 20
Situations Wanted—Male 21
Situations Wanted—Female 22
Teachers Wanted 23

HOME BUILDING (24)
Building Supplies, Contractors, Decorators, Floor Surfacing, Heating and Plumbing, Piping

MERCHANDISE (25 — 37)
For Sale—Miscellaneous 25
Bicycles 26
Musical Instruments 27
Radios 28
Market Specials 29
To Rent—Miscellaneous 30
Typewriters to Rent 31
Wanted—Miscellaneous 32
Dogs and Cats 33
Canaries, Caged Birds 34
Fur-bearing Animals 35
Office Supplies 36
Boats and Engines 37

FARMERS MARKET (38 — 43)
Poultry Supplies 38
Baby Chicks 39
Livestock 40
Machinery 41
Grain, Hay, Feed 42
Seed 43

LET'S TRADE (44)

AUTOMOTIVE (48 — 52)
Motor Trucks, Tractors 48
Auto Service Directory 49
Garages 50
Automobiles 51
Auto Accessories 52

RENTALS (53 — 71)
Farms to Rent 53
Farms Wanted 54
Hotels 55
Rooms Wanted 56
Rooms—Housekeeping 57
Rooms—Board 58
Rooms—Furnished 59
Rooms—Unfurnished 60
Suites Wanted 61
Suites—Furnished 62
Suites—Unfurnished 63
Houses Wanted 64
Houses—Furnished 65
Houses—Unfurnished 66
Offices for Rent 67
Offices Wanted 67a
Stores for Rent 68
Storage Space 69
Warehouse Space 70
Resorts 71

FINANCIAL (72)
Money to Loan 72

REAL ESTATE (73 — 84)
Vacant Lots 73
Acreage 74
Farms Wanted 75
Farms for Sale 76
Listings Wanted 77
Business Opportunities 78
Listings Canceled 79
Property for Exchange 80
Property for Sale 81
Property Wanted 82
Houses Wanted 83
Houses for Sale 84

Announcements

BIRTHS

HEBDEN—To Mr. and Mrs. G. E. Hebden, 1163 Burnside Road, July 2, at the Royal Jubilee Hospital, a son.

MARRIAGE

MASSON - NEWBOLD-SMITH—The marriage is announced of Beatrice Ethel, daughter of Mrs. M. A. Newbold-Smith and the late A. Newbold-Smith, formerly of Prince Albert, Sask., to George Alec Masson of Edmonton, Alberta. The ceremony took place on June 29, 1948, at 8 o'clock in St. Peter's Anglican Church, Edmonton, Rev. R. S. Faulks officiating. Their future home will be in Edmonton.

DEATHS

SILLS—On July 6, 1948, at Royal Jubilee Hospital, John Stedwin Baird Sills, aged 43, beloved husband of Dorothy I. Sills of 237 Mary Street; born in Vancouver, B.C., and a resident of Victoria for the past 15 months. Besides his wife, he leaves a son, Gregory, in Victoria; a brother, Harold Sills of White Rock, B.C., and a sister, Miss Helen Sills of Vancouver. Mr. Sills saw service for four years in India in 2nd Great War, attached to the Royal Air Force.
The remains are resting in Hayward's B.C. Funeral Chapel and will be forwarded tomorrow (Thursday) to Vancouver, where service will be held on Friday at 3 p.m. and interment made.

ANNOUNCEMENTS (Continued)

DEATHS

FOWLER—On July 6, 1948, Gertrude Emily, beloved wife of William R. Fowler, aged 75 years, of 1160 Chapman Street; born in Lincoln, England. Besides her husband, at home, she leaves five nephews and two nieces. Mrs. Fowler was a member of Maple Leaf Chapter No. 7, O.E.S., Lethbridge.
Funeral will be held from Hayward's B.C. Funeral Chapel on Friday at 3 p.m., Rev. William Allan officiating. The Queen City Chapter No. 5, O.E.S., will commence their service at 2.30 p.m. Interment in Royal Oak Burial Park.

FUNERAL

DEWAR—The funeral services for Mrs. Elizabeth White Dewar, wife of Rev. James Dewar, who passed away suddenly at Ganges on July 1, 1948, were held in Ganges United Church, Tuesday afternoon, Rev. W. R. Ashford, rector of Centennial United Church, Victoria, conducting the service, assisted by Rev. William Allan, rector of Fairfield United Church, Victoria, Ven. Archdeacon G. Holmes, rector of the Anglican Church, Ganges, and Rev. J. Currie Thomson, president of the Victoria Ministerial Association. Rev. A. Rogers of Kent, England, who will replace Rev. J. Dewar at the Ganges United Church for a short time, was present. The hymns sung were "O Love that will not let me go" and "We Mourn not for those who are dead." A profusion of beautiful floral tributes was received. The following were pallbearers: Messrs. E. J. Birr, W. M. Mouat, E. Parson, C. Zenkie, H. McGill and Colin Mouat. The remains were laid at rest in the Colwood Pioneer Cemetery, Rev. Dr. H. A. McLeod, rector of First United Church, Victoria, taking the service at the graveside. Hayward's B.C. Funeral Co. was in charge of arrangements.

IN MEMORIAM

GLOVER—In loving memory of our darling daughter and sister, Shirley Marilyn, age 11, fatally injured horse-back riding, July 7, 1944.
"We spend each day with you, darling, in God's Garden of Memories."
—Sadly missed by mummy, daddy and brother Syd.

FLORISTS

ANY FLORAL DESIGNS — LOWEST prices N. R. Pollock 1315 Douglas G5315 x

ALL FLORAL WORK ARTISTICALLY designed We grow our flowers Brown's Victoria Nurseries 618 View G6612 G3527 x

Creators of Distinctive Floral Designs
THE ISLAND FLORIST
755A Yates Street E0743 x

Funeral Designs Weddings Bouquets Corsages Fresh Cut Flowers Delivered. WOODWARD'S Florists 619 Fort G5614 tf

3 FUNERAL DIRECTORS

B.C. FUNERAL CO. (HAYWARD'S) LTD
Established 1867
Moderate Charges Lady Attendant
734 Broughton Street
Telephone E3614 x

McCALL BROS
"The Floral Funeral Chapel"
David M. McCall James M. McCall
Graham E. McCall Torrey A. McCall
and Associates
1400 Vancouver Street Phone G2012

THE CURRY FUNERAL HOME
Opposite Christ Church Cathedral
980 Quadra Street
Phone G5512 x

SANDS MORTUARY LTD
FUNERAL DIRECTORS
"THE MEMORIAL CHAPEL OF CHIMES"
REASONABLE CHARGES
LADY ATTENDANT
QUADRA AND NORTH PARK
PHONE E7511 x

THOMSON FUNERAL HOME
Established 1911 (Formerly of Winnipeg)
COMPLETE SERVICES AT MODERATE COSTS
LADY ATTENDANT
1625 QUADRA ST. At BALMORAL RD.
PHONE G2612 x

5 COMING EVENTS

A BETTER OLD-TIME DANCE EVERY Wednesday with Stewart's orchestra at the Arcade (Broad and View) x

A BINGO GAME, TONIGHT, SPONSORED by Women's Auxiliary to Esquimalt Branch, Canadian Legion, 622 Admirals Road, 8.30 o'clock. Everybody welcome. 1-5

AN OLD TIME DANCE
Crystal Garden lower ballroom, every Saturday 9-12 50c Homesteaders' orchestra Best floor! Best crowd! Best music! Cash prize! All welcome. tf

A REAL OLD-TIME DANCE, EVERY Saturday, 9-12, Lake Hill Hall; Scafe's orchestra; coffee; admission 50c. x

CRIBBAGE EVERY MONDAY, GOBLIN Hall, next Oak Bay Theatre. Good prizes, 8 p.m., 25c. 2-57

GARDEN PARTY, ST. SAVIOUR'S Church, Wednesday, July 7, 3 p.m. Residence Ald. and Mrs. C. F. Banfield, 642 Craigflower Road. Teas, fancywork, homecooking, candy, fortune telling, flowers and games. Evening at 7 p.m., large midway, entertainment, and light refreshments.

MELODY LANE CENTURY ROOM DINner dance Thursday Friday and Saturday Excellent cuisine x

McMORRAN'S SEASIDE DANCING PAvilion Cordova Bay Dancing every Saturday night 9-12 Stan Cross' orchestra tombola prizes Dance in the friendly atmosphere at McMorran's tf

PASTIME WHIST NEW LOCATION 538 Johnson Street Large hall. Whist every evening 8.30 Afternoon games 2.30. x

SAANICH (WARD 4) RATEPAYERS' ASsociation will meet in Marigold Hall, Monday, June 21, at 8 p.m. 6-19

SKATING AT DOUGLAS ROLLER GARdens during the summer months every night except Tuesday and Thursday

VICTORIA WELSH SOCIETY WILL hold a silver tea with entertainment and games on Thursday, July 8, in the Hard of Hearing Hall, 1416 Douglas Street, at 8 p.m. Everybody welcome. 2-6

TIME TO EAT

JUBILEE COFFEE SHOP
Light Lunches — Fountain Service
2004 RICHMOND STREET

MOUTH WATERING SNACKS, PIPING hot coffee go hand-in-hand at High School Coffee Shop 1305 Gladstone. x

OPEN SUNDAYS, 11 A.M. TO 7 P.M. We deliver fish—fish and chips Irwin's Fish and Chips, 3198 Douglas. B1521. 26-15

ESQUIMALT

LEN'S FISH AND CHIPS
Take Some Home. Open 9 Till 6
525 Esquimalt Road B2425 26-18

6 LOST and FOUND

LOST—BROWN WALLET CONTAINING money and personal papers, Saturday afternoon in downtown area. Phone E5510 or E4131, Local 22. Reward. 2-5

6 LOST and FOUND (Continued)

LOST—ONE ROLL 2" MESH CHICKEN wire. E0640 3-7

LOST—OUTSIDE TOBY JUG TEAHOUSE, Elk Lake, on Saturday, horn-rimmed spectacles, in red leather case. Reward. E3395. 2-5

REWARD FOR RETURN OF GOLDFISH to pond. 1215 Pembroke. G1985. 3-5

REWARD — LOST GREEN CLOTH purse Douglas near Johnson or South Fairfield bus. E 2610. 2-3

7 PERSONAL

A MARSHALL—Special Prices. Furs remodeled, repaired. Surrey Blk., Yates. 26-24

A NEW SELECTION OF SUN SUITS, sun dresses, boys' wash suits and wash hats. Stork Shop, 631 Fort. Phone G1194.

ANYONE KNOWING ALEX. SWYTAYLO please tell him to get in touch with Mrs. M. Ladubec, 433 West Avenue, Kelowna, B.C. Very urgent. 2-4

ABOUT WATCHES 30 YEARS' EXPErience at your service. 24 hours service mainsprings winding stems crowns Electrical watch cleaning method Written guarantee We buy diamonds old gold We sell nationally advertised watches on credit as low as $1.00 week Jeffries Watch Specialist 1011 Government tf

ALCOHOLICS ANONYMOUS
Beacon Hill Chapter Confidential information and advice to alcoholics Write P.O. Box 532 x

ARTISTIC AND MODERN PICTURE framing Many styles at Diggon's

AT ONCE—RUBBER STAMPS FROM DIGGON'S

BABY CURVES IN COTTON ARE NEVER forgotten. Cotton dresses from $1.39, at the Dorothy Mae Shop, 1010 Cook Street.

BELTS TRUSSES ELASTIC HOSIERY Expertly fitted Private fitting room Nurse in attendance for ladies.
THE MODERN PHARMACY LTD
Douglas Street at Johnson E1191

CHESTERFIELDS AND CARPETS cleaned. Renovex system. B3834.

CASH CONSCIOUS?
Who isn't these days! Our rates for cleaning car upholstery are reasonable. Phone B5532 and see
AMBASSADOR HOME SERVICE

CASH
IN ON YOUR SKILL
At crocheting knitting or other handiwork by letting a TIMES WANT AD get you gift-making orders

ECZEMA ITCH PILES DANDRUFF rash Try Teenlore Ointment 638 Cormorant Street and all department drug stores x

ANYTHING
YOU DON'T NEED HAS A
READY-MADE MARKET
IN TIMES WANT-AD
READERS
JUST DIAL B3131

FINE PRINTING—SOCIAL BUSINESS Everything from a card to a catalogue at Diggon's

FOR THAT NEW LOOK REDUCE 10 lbs. in 10 days. Send $2 to Abigail Armstrong, Box 1596, R.R. 3, Victoria. 26-28

"FROM TOP TO TOE"—TINY TOTS TO six years Tiny Tots' Shop 880 Fort B3525

FREE — FREE — FREE
Let us come to your home and clean your chesterfield set—chairs, rugs, etc., with our special, quick-drying formula.
Cleans — Disinfects — Demoths
We will clean one chair
FREE OF CHARGE
Call B 5532 Today
We Also Clean Auto Upholstery
AMBASSADOR HOME SERVICE

HANDWRITING ANALYSIS PERSONAL problems Marion Pye graphoanalytical-phychologist 735 Kings Road G 5660 26-6

HERE'S A BUY
GLASS ROSE BOWL WITH FLOWER BLOCK—ONLY 45c
B.C. HARDWARE 724 FORT ST.

KIDDIES' DRESSMAKING, SMOCKING designing a specialty. E3067. G7250. 26-19

LOOK FOR THE DAILY
"NOT ADVERTISED"
SPECIAL VALUES
—IN—
SPENCER'S
FURNITURE DEPARTMENT
SECOND FLOOR

OUR SPECIALTY TODAY
Cream Scones
THE DELICATESSEN
1322 Douglas Street B2521

PICTURE FRAMING, FIRST-CLASS JOB guaranteed. Large stock of mouldings. Williamson's, 640 Fort Street. x

PURE WOOL SCOTCH KNIT CARDIgans, pastel shades. Irene Carroll, 766 Fort. E4743.

RONSON AND THORENS LIGHTER REpair depot for Van Isl., 24-hour service Genuine parts used Factory prices All work guaranteed For your convenience leave at the Grand Spot News-stand Yates Street Victoria B.C. x

SHOTBOLT'S COMPOUND BALSAM OF honey, for coughs and colds Shotbolt's Drug Store, 589 Johnson Street x

SKINNY MEN, WOMEN! GAIN 5 TO 15 lbs. New pep, too. Try famous Ostrex Tonic Tablets for double results; new healthy flesh; new vigor. New "get acquainted" size only 50c. All druggists. 3-6

TRUSSES CORRECTLY FITTED. WE stock [illegible] types, all sizes. Private fitting room Cunningham Drug FORT and Douglas G 8091

VIGORINE TONIC FOR MEN, WEAK, nervous, exhausted. Helps restore normal youthful pep, vitality; look, feel better, stronger. Fifteen-day treatment, $1.00. At Shotbolt's Drug Store, Spencer's Drug Department and Darling's Pharmacy. 1-5

WAX TREATMENTS FOR SUPERFLUous hair Tyrrells Ltd. at David Spencer Ltd 4th Floor E4141 tf

10 BEAUTY SHOPPES

ACT NOW FOR OUR TWO-FOR-ONE specials in permanents and cold wave. New Ray Beauty Shoppe, 830 Fort G3644

FOR COMFORT HAVE YOUR PERMAnent done in your own home. B2651

HOLLYWOOD BEAUTY SALON, 617 Fort Street (above Nutshell). E0433. Prop., Peggy Henderson. x

BEAUTY SHOPPES (Continued)

NEW PERMANENTS - FINE HAIR a specialty Bobette Beauty Salon Room A Campbell Bldg G8652

CHEAP AS A HOME PERMANENT
What?
A SPRAY COLD WAVE
Have a Machine Eugene Radio or Cold Wave, or—a more expensive permanent.
TRY OUR WEDNESDAY MORNING SPECIALS
They're Almost a Gift
Please Call for Information—G7443
715 VIEW STREET
With or Without Appointment
LA FRANCE BEAUTY SALON

PERMANENT WAVE SPECIAL
$6 Atkinson 1328 Blanshard B1325 x

REIMER'S BEAUTY SALON—HAIR tinting and blonding a specialty. 743 View Street. E4432. x

SUSSEX BEAUTY SALON, 706 BROUGHton for appointment phone E5115. x

VOGUE BEAUTY SALON, 717 VIEW. Lorne Fantow proprietress B1112 x

TYRRELL'S LTD.—PERMANENT WAVE specialists at D. Spencer Ltd. 4th Floor E4141 x

TRU ART BEAUTY SALON—PERMAnents a specialty test curl given Mary Olsen 1036 Fort Street E8234 tf

WE HAVE TRAINED EXPERTS FOR hair cutting and styling, especially for feather cuts—makes your hair so easy to handle Avalon Beauty Parlor Kresge Building x

FOR THE BRIDE

ACME PRESS LTD. 753 VIEW ST.—Wedding invitations, neatly and correctly printed E2821 New address 821 Broughton opp Royal Theatre x

Business Cards

BRICKLAYERS

BRICKLAYER - FIREPLACES, CHIMneys designed, built or repaired Satisfaction guaranteed B3408. Cliff Faulkner.

BULLDOZER

BULLDOZING LAND CLEARING ROAD grading excavating backfilling The right machine for every job John D Kissinger Jr Day E8425; night B3947. x

BUILDERS

ECONOMY BUILDING
STOP PAYING HIGH RENTS
Tell us how much you can spend—and we'll design a home to suit your budget
No Shopping Please—We Mean Business If YOU Mean Business Call Evenings
G7318 - B3968
26-11

CABINETS

KITCHEN CABINETS, STORE FIXtures made to your specifications Variety Wood Products, 650 Montreal St. G1833. x

CATERERS

CATERER - FOR WEDDINGS, BANquets, dances G7429 Mrs Norris tf

CATERER FOR BANQUETS, WEDDINGS, dances: also ballroom for rent Prices reasonable Phone G0286 or E5700 tf

CATERING FOR SHOWERS, AFTERnoon teas parties weddings B1737 26-11

CLOCK REPAIRS

THE CLOCK SHOP—FREE PICK UP and delivery Guaranteed clock repairing 1052 Fort E9251 x

CEMENT CONTRACTORS

CROCKER—CEMENT CONTRACTOR. B1767. Anything in concrete. Big or small. We service every call. 26-5

FOR EXPERT CONCRETE WORK
SIDEWALKS
FOUNDATIONS DRIVEWAYS
Phone PAUL ZALUSKI—B2414
Good Job Every Time

CHIMNEY SWEEP

ACME CHIMNEY SERVICE - CREOsoted chimneys burnt out Authorized by local fire depts 33 yrs service with Victoria Fire Dept E8427 tf

PACIFIC CHIMNEY SERVICE
VACUUM EQUIPPED
Prompt Service Work Guaranteed
Ass Shaw Sheet Metal
B2342
E8298 Evenings
Chimney Tops Gutters Cleaned and Repaired—Furnaces Installed and Repaired x

COMMERCIAL ART

"PICTURES TELL EVERYTHING"
ILLUSTRATING FOR
NEWSPAPERS
SILK SCREEN POSTERS
STREETCAR POSTERS
BOOKLETS
TOURIST FOLDERS
LETTERHEADS
COMMERCIAL ART DEPT.
TIMES

CONTRACTORS

A SEPTIC TANK, GREASETRAPS INstalled cleaned repaired blocked drains sewers etc A 24-hr service Roy Maycock E6322. tf

CONTRACTORS (Continued)

ALTERATIONS AND ALL KINDS OF repairs. S. E. Weismiller B1252.

CROYDON CONTRACTORS
Driveways, Sidewalks, Fences, Steps, Alterations. House repairs, large or small. The Best for Less. Phone E3813. tf

DRAIN BOARDS AND KITCHEN CABInet tops repaired and modernized. B 1087. 6-7

REPAIRS AND GENERAL SERVICE
Alterations Building Repairs, Painting.
All types of cement work, drains, septic tanks, etc. Free estimates, low rates. large or small jobs Immediate attention. Day B4391; night, Albion 185R. x

ROCK BLASTING, CONCRETING, sewer and drain installation A J Barr G5152 x

ROOFING BRICK SIDING, GUTTERS, insulation etc Contract rates 20 years' experience Immediate attention For free estimates E 5961 x

TIMES Want Ads—Tell all tell it clearly, tell it long enough Phone B 3131.

DESIGN AND DRAUGHTING

A CAREFULLY PREPARED AND DEtailed drawing is the first requisite when preparing to build
Our staff of trained draughtsmen will arrange plans to your entire satisfaction
RESIDENTIAL - APARTMENT STORE BUILDINGS - ALTERATIONS
Specialists in N.H.A. Planning Requirements
Information Without Obligation
C. N. GORE HOME PLANNING SERVICE
N.H.A and 5% Building Loans
312 Central Building Phone E2132 26-11

DRAUGHTSMEN

Home and Small Building Plans to N.H.A. V.L.A or other requirements and to satisfaction of client Reasonable charges Discuss without obligation and get close attention to your requirements
E A ANGLIN 715 VIEW ST E6822 26-12

ELECTRICAL WIRING—REPAIRS

ELECTRICAL REPAIRS HAVE YOUR iron toaster waffle iron or sandwich toaster repaired now Expert workmanship at low prices Hudson's Bay Company Housewares Department Phone E7111 x

B1292—B G ELECTRIC—E2456
Houses Oil Burners Coal Stokers Repairs
Reasonable Rates
26-11

COLE ELECTRIC SERVICE. Alterations repairs fluorescent lights etc G5249.

REFRIGERATOR SERVICE
VICTORIA'S BEST EQUIPPED SHOP
KER ELECTRIC
1119 FORT STREET
B3425

SAANICH ELECTRICAL SERVICE
B5224
Industrial and residential wiring alterations and radio repairs A complete service as near as your phone. Estimates gladly given.

ENGRAVERS

PHOTO ENGRAVING HALF-TONE AND line cuts Times Engraving Department Phone B3131

FLOOR POLISHING

A 4-COAT JOB IS A COMPLETE JOB—12' floor sanding machine makes your floors like glass G8529 R Hoadley

YOUR FLOORS EXPERTLY WAX POLished Homes our specialty Greggs established 1920 G5023 tf

FLOOR SURFACING

FLOORS STAY BEAUTIFUL WHEN SANDED AND FINISHED
—Also—
Hardwood and Softwood Flooring for Immediate Laying by Experts
BRUCE IRVINE
B.C ROOFERS and AGENCIES
Day E6822 Night G6604

CAPITAL FLOOR CO FLOORS SANDED and refinished: asphalt floor tiles Free estimates G5605 E8975 tf

FLOORS SANDED AND FINISHED; OLD floors a specialty All work guaranteed G 2038 26

FLOOR SANDERS AND EDGERS FOR RENT BY HOUR OR DAY
ALSO ELECTROLUX VACUUM CLEANERS
Low rates. Complete line Floor Finishing Materials. Fillers. Shellacs. Varnishes Brushes, etc.
SHAWNIGAN LUMBER YARDS LTD.
2000 Government Street G 2311 x

KNIGHT'S FLOOR SURFACING, SANDing and finishing New or old floors B 1186 x

LEN JONES & CO.—FLOORS SANDED and finished Estimates free. B3511

MODERN FLOOR CO HARDWOOD floor layers sanding and finishing; new and old floors B3295 tf

V.I. HARDWOOD FLOOR CO., 707 Johnson St. Free estimates. G7314.

FUR REPAIRS

FURS—ALL TYPES OF FUR WORK Fur coats remodeled repaired, relined cleaned glazed demothed. Moderate charges. Will call if required Paul, 205 Beach Drive B3380. x

GLASS

GLASS AND MIRRORS OF ALL KINDS. Messerschmidt & Sons 935 Mason St B3141

TIMES wants Ads.—Tell all tell it clearly tell it long enough! Phone B3131.

BUSINESS CARDS (Continued)

GARDENS

ALL GARDEN INSECTICIDES: DDT flower spray, garden spray, Derris dust, weed killers and soil testing kits at The Pied Piper, 648 Johnson Street. E7941. x

ALL TYPES OF EXPERT SPRAYING—Dandelion roses etc. G4966. 26-5

ADVICE—ALWAYS CALL E3540; IF NO response call G1151, Westholme Hotel, and leave message day or night. Just give the clerk your name, address and phone number and I will call. All insects like earwigs, aphis, leaf eating, sap sucking, crawling or flying, and diseases, they can spoil your garden, trees and plants Can be controlled. We prune, spray, make or remake over lawns, clip hedges landscape, do general clean-up and so on. If we cannot do what you want done, we will find someone who can. Wasps, rats, mice, snakes cleaned out. J. S. Downing, plant pathology, practical entomology, agriculture, horticulture. tf

BLACK TOP SOIL FOR SALE, 5-YARD loads $3 per yard. Roads graveled Fill removed or delivered.
Phone BLACK and WHITE TAXI
B1434 — ANY TIME x

EVERGREEN LAWN SERVICE
Lawn cutting, tree and stump removal, spraying. Gardens, lawns, lots, etc., cleaned up.
ALBION 185R, Night or Day x

HORSE FERTILIZER, $1.00 PER SACK. Phone G8614. 6-1

LAWNS, LARGE OR SMALL, MOWED with power machine; hourly rates B1253. x

GUNSMITH

FRED E BEHNSEN, 629 PANDORA E7714.

LAWN MOWERS

A E. PRICE & SON, LOCKSMITH, 1232 Government Street Wringer rolls recovered G6221

MOVING AND STORAGE

ALERT SERVICE CO.—MOVING, SHIPping heavy hauling, 739 Broughton Street Phones E4101-4102. x

MERCHANTS - "THE MOVER"
G 4421
Local and Long Distance
620 Pandora Avenue x

PLATING

ATTENTION - WE DO PLATING POLishing etc V.I Plating, 1008 Blanshard.

PLUMBING and HEATING

KITCHEN SINKS, VICTORIA PLUMBing Co., 1805 Cook Street. G1553. x

PAPERHANGING & PAINTING

A-1 BETTER CLASS INTERIOR AND exterior painting and paperhanging Western Decorators E5007 233 Langford Street x

A RELIABLE PAINTING AND DECOrating service. Reasonable rates. Free estimates. G1404. 26-30

A. V. ANDERSON
PAINTING AND DECORATING
537 RITHET STREET PHONE B 5618 x

ALL TYPES PAINTING AND DECORATing, brush and spray. Paper hanging. Texture work. Estimates free. Terms if desired.
FRANK CLARKSON
922 Pandora Avee. G 7838 tf

BACK FROM VACATION—WE ARE ready to give you immediate service in paperhanging painting etc. Guaranteed clean efficient work Acme Decorators E8773 or E7959 Est 25 years. x

CULLINGFORD E7070 PAINTING AND decorating paperhanging etc. tf

FLO GLAZE
Have you tried our 318 Wood Primer?
(2 coats instead of 3)
ISLAND PAINT SUPPLY
1122 Quadra St. Phones: B5421 - G4818

E CONRAD, B5643, L. H. LOGAN G4034 Painting and decorating any time.

GEO E GOODWIN FORMERLY OF Regina Painting and decorating contractor B5491 Res G9198 Satisfaction guaranteed 2528 Estevan Est. 1911

GEORGE KING - PAPERHANGING, painting: guaranteed G6414 x

LENNAX BROS.—PAPERHANGING, INterior decorating exterior painting spraying Estimates free Phone B3752 tf

PAINT, $1.95 AND $2.25 PER GALLON; slate grey, green, brown and olive drab; mostly in five-gallon pails. Also aluminum (fives), at $2.50 per gallon. Few blue quarts, at 75c. All colors in limited quantities. Great opportunity to do that roof, fence, steps or outbuilding. Apply by letter or call afternoons only. ATC. 897-A Esquimalt Road. 6-6

PAINTING AND PAPERHANGING DONE by experts Satisfaction guaranteed J Goldie and A Day Phone Colquitz 130M or B3651

ROOF AND HOUSE PAINTING—EFFIcient work. For estimates phone E 0851 26-16

SPRAY PAINTING ROOFS. STUCCO, etc E7959 x

$10 AND UP—PAPERS THAT ROOM includes paper D Smythe B3837 x

PRINTING

MAIL ORDER PRINTING SERVICE P.O. Box 21 Victoria B.C. H. Ogden x

PLOWING

A GARDEN ROTARY PLOWED THE day you phone. Machine goes through small gate. Frank Glass, G 1205. x

ACREAGE AND GARDENS PLOWED and disced excavating and leveling etc Ford tractors Jewkes E7377 tf

PLOWING (Continued)

GARDENS PLOWED BY ROTO-TILLER Rates reasonable Duke E4928. 26-11

GARDENS AND LOTS PLOWED. BACK filling and excavating. C. E. Carlson. B1347. x

GILL TRACTION CO.—PERCY GILL, operator A complete tractor service, custom farming Roto tilling grading land leveling Albion 137R

HAYCUTTING. ED FLECK. E7842. 2561 Victor Street. 26-7

REFRIGERATOR REPAIRS

AUTHORIZED FRIGIDAIRE SERVICE
By Factory Trained Experts
COMMERCIAL or DOMESTIC
Quality Workmanship
Genuine Factory Parts
McLENNAN, McFEELY & PRIOR LTD.
Phone G1111—Ask for Service Dept.

ROOFING

ALL WORK GUARANTEED
Asphalt roofing, new or old roofs. Hexagons or square butts, reds, greens, black and blue. Ace Tex, Barrett, Philip Carey approved applicators, workmen fully insured; also gutter work, brick siding and insulation. Easy monthly payments. Call us for a free estimate without obligation.
STEWART & HUDSON
405 Gorge Road B2171; Nights E5961

"THREE VETS"
REPAIRS AND INSTALLATIONS
ROOFING EAVES TROUGHING. PAINTING
FREE ESTIMATES
IMMEDIATE ATTENTION
PHONE—DAY · NIGHT—E8313
26-10

"ROOFING"—DOUBLE PROTECTION
Full guarantee on Genuine Duroid Shingles Sidney Roofing Approved Applicators
HEAT SEAL INSULATION AND ROOFING (V.I.) LIMITED
749 Broughton Street E5221
Evenings G2506

A PERFECT COMBINATION
Genuine Duroid Roofs and Applied by The Genuine Duroid Approved Applicators
HOME BUILDING PRODUCTS LTD
2006 Government G5421

SHOE REPAIRS

DON'T DISCARD THEM. WE'LL MAKE them as good as new. Shoe repair, Quadra at Tattersall. S. Bullock.

SPORTING GOODS

"Sport Goods for Good Sports"
THE SPORT SHOP, 829 FORT ST. E6122 x

TAILORING

EXPERT REMODELING
ALTERATIONS - BUTTON HOLES
MURRELL'S 1317 BROAD ST

TAILORING, DRESSMAKING, ALTS., furs, fine mending, collars turned. 1030 Fort.

TREE SURGERY

A COMPLETE TREE SERVICE
Scientific Pruning and Cabling
Dangerous Trees Removed—Cut Up
Oak Loopers Sprayed and Lawns Deweeded
COWIE & HICKS
B1676
Evening B2065 x

TREE TOPPING

DANGEROUS TREES TOPPED OR felled by experienced man Phone Col 110M

VACUUM REPAIRS

ALL ELECTRIC VACUUM CLEANERS repaired Parts all makes Brushes rebristeled wheels switches bags, belts motors reconditioned Call G3113 807 Fort

VENETIAN BLINDS

FLEXIBLE METAL SLATS
COLORED TAPES
WROUGHT STEEL HARDWARE
WHOLESALE RETAIL
Prompt Delivery — Terms if Desired
Free Estimate
PHILBROOK BUTLER & CO LTD
2020 Douglas Street E5341

WATCH REPAIRS

SWISS WATCH SHOP 745 Pandora Guaranteed Watch and Jewelry Repairs by Expert Swiss Watchmakers.

WASHING MACHINE SERVICE

AUTHORIZED BEATTY WASHER AND APPLIANCE SERVICE
WE CALL AND DELIVER
McLENNAN, McFEELY & PRIOR
1400 Government Phone G1111

IF YOU'RE A BUTCHER, A BAKER, A candlestick maker or any of dozens of other kinds of merchants you can profit by advertising in the Times Classified Ads.

BUSINESS CARDS (Continued)

WOOD and COAL

A BARGAIN SALE—ONE WEEK ONLY
200 CORDS BONE-DRY WOOD—All 12-In.
Nice and clean, easily split. Good for kitchen, kindling, furnace or heater. Must be moved.
REG. $7.50—NOW 1 CORD, $6.50
2 CORDS, ONLY $12.00
Good Measure and Quick Delivery
760 TOPAZ—O.K. FUEL—G2452

A BARGAIN—HILLCREST FIR WOOD
SPECIAL FOR 3 DAYS ONLY
DRYLAND DOUGLAS FIR—ALL NO. 1 heavy slab, mixed with dry inside blocks, all hand picked, no rubbish, all 12-in., clean, never been in water. Immediate delivery. Regular $6.00.
NOW ONLY
1 CORD FOR $5.50
IN 2-CORD LOTS
HILLCREST FUEL COMPANY
G1461, Day G3015, Day and Night
26-20

A BARGAIN—ALL 100% DOUGLAS FIR, mostly inside blocks and slabs, 2 cords $11 and 4 cords $20. No. 1 millwood, 2 cords $9. Dry wood, $7.50 a cord. Delivery right away. Phone day, E8842; night E3070. Safeway Fuel Co. 26-5

A BIG CORD SEMI-DRY CEDAR, $3; half cord, $1.75. Dry cedar, $5. E6722. 26-20

A1 FIR
BIG SLABS and BLOCKS
12-in. Length—NEVER IN WATER
Loaded by Hand—No Rubbish
1½ CORDS .... $ 7.50
3 CORDS $15.00
SPECIAL SALE—FOUR DAYS
PHONE E0883
26-17

A1 BARGAIN—NO. 1 DOUGLAS FIR, 12" Dry inside blocks mixed heavy bark slabs Never been in water. Ready to burn From Sooke. This wood is all hand picked no rubbish easy to split. Only $5.50 a cord in Victoria, $5.50 a cord in Metchosin Cheaper in larger amounts. Good delivery Phone B3222 Sooke Lake Fuel 743 Market Street 26-8

A1 WOOD SPECIAL FOR SHORT TIME only Dry inside fir blocks mixed with bark slabs 12-in Don't struggle with wet wood buy Sooke dry wood the only wood on the island that doesn't go in water. Now selling at a reduced price $5.50 cord. in two-cord lots E8925 day and night. 26-155

SAWDUST — — SAWDUST
A1 DRYLAND 100% DOUGLAS FIR—Clean, coarse double screened headrig sawdust from Elder's Mill, Sooke. Bulk, $4.50 unit; sacked, $5.50 unit. Phone B3222. Sooke Lake Fuel Co. 26-167

A BARGAIN—DRY LAND DOUGLAS fir millwood, mixed with dry, inside blocks and heavy slabs, good for all-around use. 1 cord, $6.00; 2 cords, $11.00. Dry land Douglas fir bulk sawdust, 2 units $9.00. Sweeney Cooperage Wood. E5023. Night, E0420. 26-17

BEST ALBERTA SOOTLESS COAL — Prompt delivery. Cameron Wood and Coal Co. E3121, 607 Johnson Street. 26-24

BONE DRY FIR—STOVE LENGTH. Clean. Half-cord lots for $3.50. Post card to M. Singh, 812 Roderick Street. 26-21

BONE DRY WOOD
All 12-in. Bone Dry Dryland Wood from up-island. Regular $7.50 a cord, but special to clear out our yard, we are selling for $6 a cord; $8.50, 1½ cords; $14, 2½ cords. Full measure. Immediate delivery. Sook Lake Fuel. B3222-B1086 26-21

BONE-DRY SCREENED SAWDUST
100% Fir Headrig Sawdust, double screened; no bark or shavings. We guarantee year-round supply. This is truly the best sawdust available. Buy it and see. Sacked, $6.00. Bulk, $4.50. G2404. 26-29

DRY—NEVER IN WATER, 100% FIR. One cord $5. One big load $9. G1755.

MILLWOOD, $7.50 CORD. YARD DRY, one cord, $5.50. Famous Fuel. G5723, G3025. 26-20

NO. 1 FIR SAWDUST—SACKED, BULK. B4504 C. D. Shaw 26-4

NO. 1 DRYLAND DOUGLAS FIR WOOD
FROM GREAT CENTRAL—Heavy bark slabs mixed with inside blocks, all in stove length. No rubbish. Easy to split. One cord, $6, delivered in two-cord lots.
Phone for Immediate Delivery
B3834 — Evenings B1973
ISLAND FUEL SUPPLY
26-20

SPECIAL FOR ONE WEEK—VERY GOOD well seasoned, dry wood, ready to burn in furnace or stove, all fir. No rubbish, all hand picked. Regular price $15 Now $14, in two-cord lots only. Victoria Douglas Fuel, 1826 Government Street. G6568. tf

SPECIAL—100% FIR
Regular Price $6.00 Cord
NOW $5.25 PER CORD
ABSOLUTELY NO RUBBISH
G1755 26-13

A DEPENDABLE BARGAIN IN GOOD WOOD
Up-island 100% Fir all chopped for your convenience, ready to burn: $6.00 cord. Also big wood 100% Fir Dry Blocks and Slab all 12" $6.00 cord Order today—deliver tomorrow RONALD HOPKINS FUEL CO Day E7916, night x

SPECIAL BARGAIN FOR NO. 1 MILLWOOD
All in Stove Lengths—Good for Furnace and Fireplace—Thick Bark Slabs—Mixed With Inside Blocks
Phone for IMMEDIATE DELIVERY
B1973
WOOD FUEL COMPANY
26-29

WOOD — SPECIAL THREE DAYS
Owing to shortage of yard space, we are cutting up all our cull lumber and edgings into 12-inch wood This wood is all ready for use for kitchen or kindling and heater or furnace. Buy now and save. Good measure and quick delivery.
Big 2-Cord Load Only $6.50; 4 Cords Only $12.50.
O.K. FUEL
760 Topaz G 2452 26-25

Professional Cards

ACCOUNTANTS

CAPITAL BOOKKEEPING SERVICE
1115 LANGLEY STREET
Complete Accounting and Auditing for Small Businesses
Phone: Office B4351 Evenings Mr. Whyte G3893

BOOKKEEPING INCOME TAX
ROBERT W McINTYRE
Public Accountant
749 Broughton Street G5114
(Opp Jameson Motors) x

FRAMPTON ACCOUNTING SERVICE—Prompt, accurate, confidential. B1832. 130 Kingston Street. 26-16

IF YOU'RE A BUTCHER, A BAKER, A candlestick maker or any of dozens of other kinds of merchants, you can profit by advertising in the Times Classified Ads.

DOTTY DRIPPLE

By Buford Tune

PROFESSIONAL CARDS
(Continued)

CHIROPRACTORS

JOHN M STURDY
"Specific Chiropractor"
Neurocalometer
Complete X-ray Fluoroscopic Laboratory
612 View Street E5034

ELECTROLYSIS

SUPERFLUOUS HAIR AND MOLES REmoved permanently by electricity. Success guaranteed. Dorothy Hanman, specialist, London, England. Practice established in Victoria 30 years. 503 Scollard Building. Phone G7642. 26-22

PATENT ATTORNEY

MARKS & CLERK PATENT ATTORneys. 904 Bk of Toronto Bldg Victoria

PHYSIOTHERAPIST

ESTELLA M. KELLEY -SHORT WAVE massage irrigations E9131 612 View tf

13 EDUCATIONISTS

BE PREPARED: BUSINESS, SECREtarial, radiotelegraphy civil service course. Day and night classes. Sprott-Shaw School

ROYAL BUSINESS COLLEGE, 1006 Government G6016 E W Maunsell tf

15 DRESSMAKERS

FASHION DRESSMAKER, SUITS dresses coats 749 Broughton E 6726

PLAIN SEWING—MEN'S SHIRTS, SHIRT collars turned, children's wear and button holes. B3304. 26-29

MUSIC

POPULAR PIANO
ALL 20-LESSON COURSES GUARANTEED Beginners or advanced Age no drawback. REX MUSIC STUDIOS 568A Yates Street Telephone G5031

FINEST VOCAL TUITION—FORMERLY Hamburg Conservatory Toronto Florence Gunn G2062 tf

Employment

19 HELP WANTED—MALE

OPERATOR TO TAKE CHARGE OF steam clean and wash rack required immediately. Top wages and permanent position to acceptable applicant. Apply Service Manager, McLeod-Lumsden Motors Ltd., Yates and Quadra. 6-6

ORGANIST AND CHOIR LEADER (ONE or two persons) wanted for First United Church, Victoria, B.C. Apply before Aug. 10, giving qualifications, experience and references to Mr. Lawrence Wallace, 1270 May Street, Victoria, B.C. 3-7

SERVICE STATION ATTENDANT REquired for large dealership. Apply, stating qualifications, age and experience. Box 838 Times. 6-6

WANTED—TWO SETS OF FALLERS for Malahat district. Phone Colquitz 196X. 6-156

YOUNG MAN, PRESENTABLE, WHO owns a car, to cover the island. $300 cash required. Salary, $50 per week plus car allowance. Box 843 Times. 3-5

YOUTH FOR GENERAL OFFICE WORK. Steady employment and opportunities for advancement. Palm Dairies Limited. x

WANTED

Secretary-Manager of Canadian Legion Branch in Victoria, B.C.

Open to any Active Force veteran of His Majesty's Forces.

Successful applicant must assume full responsibility for operation and management, and also act as recording secretary. A knowledge of bookkeeping is essential. Starting salary $225.00 per month.

Applications in writing, together with copies of references to be mailed to the President, Britannia Branch, Canadian Legion, Victoria, B.C., and envelopes to be plainly marked 'Application for position of Secretary-Manager.' Closing date for receiving applications is July 17.

12-13

20 HELP WANTED—FEMALE

COMFORTABLE HOME WITH FULL board offered to trustworthy lady capable of handling three children few hours daily. E2185. 6-6

DAYTIME WAITRESS WANTED—Heatherbank Lunch Bar. E3221. 3-7

EVENING WAITRESS REQUIRED. APply Bake's Top-Notch. 3-6

EXPERIENCED HOSTESS AND CASHIER for dining-room. Contact Mrs. Taylor at Terry's. tf

EXPERIENCED BOOKKEEPER - STENographer wanted by real estate and insurance office immediately or within next month. Apply in writing to J. H. Whittome & Co. Ltd., 901 Government Street, Victoria, B.C. x

FOUR SMART GIRLS WANTED

immediately. Those with previous garment and shirt pressing experience preferred, but not essential. Best working conditions and rest periods. Chance for good, steady, permanent job.

NEW METHOD LAUNDRIES
947 North Park Street

x

GRADUATE NURSE FOR GENERAL duty in modern 64-bed, well-equipped hospital, 70 miles from Vancouver with daily boat service; $150 per month, plus service bonus, less $25 for full maintenance; one month vacation with pay each year and 10 statutory holidays, two days accumulated sick leave per month, first year; proportionate vacation at end of six months if desired. Apply Powell River General Hospital, Powell River, B.C. 6-9

HOUSEKEEPER-COOK—LIVE IN: $50. Elderly couple. 915 Foul Bay. G6154. tf

LEDGERKEEPER—WITH TYPING EXperience for industrial company; permanent employment; five-day week. Box 837 Times or phone E4131. 6-6

STENOGRAPHY AND GENERAL OFFICE work permanent position. Palm Dairies Limited. x

WANTED—CLEAN, REFINED WAITress and kitchen help. Apply Majorette Coffee Shop. 6-8

SITUATIONS WANTED MALE

ALL TYPES OF TREE WORK, WOODcutting, stumps removed. G. Underwood, G 9218. 6-7

DUE TO INDIFFERENT HEALTH, business man, age 45, desires light duties such as timekeeper or hotel clerk. Box 6481 Times. 6x-7

MAN WITH C CLASS DRIVER'S LIcense would take job on light delivery truck. 1109 Princess Avenue, Apt. 1, E3153. 3-5

EXPERIENCED ACCOUNTANT
will install or improve bookkeeping system. Complete or part-time service. Small business a specialty.
BOX 5863 TIMES
tf

SITUATIONS WANTED FEMALE

CHILD'S CARE SERVICE—EXPERIenced baby sitters. B5078. 26-21

JUNIOR TYPIST DESIRES TEMPOrary position. Phone E4890. 3-154

MIDDLE-AGE WOMAN WOULD TAKE care of sick or cripple person. 1109 Princes Avenue, Apt. 1. 3-5

SITUATIONS WANTED FEMALE
(Continued)

TEACHERS WANT BABY-SITTING POsition; reliable. Phone G4488, after 12 noon. 1-5

23 TEACHERS WANTED

PRINCIPAL FOR PORT RENFREW School. Salary, $2,000. Grades 5 to 8. Teacher for Grades 1 to 4, $1,700. Applications, with copies last inspector's report, experience and certification, to Mr. C. Campbell, Inspector of Schools, Nanaimo, B.C. x

Home Building

BUILDING SUPPLIES

HOME BUILDERS' SUPPLIES

CEDARWALL SHAKES. Carton packed, choice of many colors, easy to apply, double coarse feature gives added warmth, unit covers 50 sq. ft. and includes undercourse and nails complete for $7.00.

BRICK SIDING. A full ½-inch thick insulated brick siding, looks like real brick, very warm, requires no painting or upkeep. Carton 48 sq. ft. $8.66.

ROLL BRICK SIDING. For an economical finish, this is the material, red or buff, 100 sq. ft. roll, $5.95.

GYPROC WOOL. Thick insulation, comes in handy-size batts, easy to apply, saves up to 30% in fuel. Carton 60 sq. ft. $4.20.

ROLL ROOFINGS. Easy and quick to apply. Comes much cheaper than ordinary shingles, nails supplied.
2-ply, 108 sq. ft. $3.12
3-ply 108 sq. ft. $3.69
Mineral surfaced, red, green or black $4.63

ASPHALT SHINGLES. Many attractive styles and blends to choose from, low in price, let us estimate your job for application, our prices are fair and all work is guaranteed.

PAINT. Now is the time for painting, good stocks of Monamel and Monaseal for interior work. Why not try some of the Monaseal washable one-coat finish. It's sealized oil already mixed (not a water paint) and is available in many attractive shades. Per gallon, $4.25. Outside work use Monamel Exterior, a real top quality paint especially prepared for coast climate. Per gallon $6.75. Give us a call to estimate that exterior paint job for your house.

DRAIN TILE. 4-inch cement or clay, foot 8½ cents.

GYPTEX. The texture paint for all walls or ceilings, simply mix powder with warm water and apply with brush, pat with a sponge and you have the appearance of plaster. Covers wallboards, gyproc, vee joint, etc. Six lovely pastel shades, ready to use 10 lbs. $1.70 25 lbs., $3.75.

LUMBER. Dressed boards, No. 4 common, per 1,000 ft. $29.00. Shiplap, No. 4 common suitable for structural and sheathing purposes, per 1,000 ft. $35.00. 2x4 Grade 4 common, per 1,000 B.M., $35.00.

FIBREROCK. For structural purposes, combines shiplap, paper and stucco. Has greater tensile strength than most materials, fully fireproof, apply right to exteriors and then stucco over. Saves time and money. 4 ft. x 8 ft. x 1 inch. sheet, $3.96.

LATH. Fir and cedar lath now available. Order yours now while stocks are fresh.

Large and diversified stocks of all building materials. Visit our offices and showrooms for free estimates and quotations.

STEWART & HUDSON LTD.

405 Gorge Road Phone B 2171

NAILS FOR SALE
ANY QUANTITY
CANADIAN SPECIALTY CO.
502 EAST HASTINGS VANCOUVER, B.C.
PHONE HASTINGS 1543
x

SIDNEY LUMBER LIMITED

THIS WEEK'S SPECIAL — TEXTURE WITH MURASTONE—An economical texturing material manufactured by the makers of Stonebord, the perfectly-packaged Gypsum Wallboard. MURASTONE gives old, cracked walls another lease on life, making them look new and fresh. In WHITE only, but at a price that permits you to decorate with washable SPRED, the amazing new water-mix resin oil paint, all at a total cost no greater than the price of other texturing materials alone. Ask us about this 2-for-1 special. 50 lbs. of MURASTONE, $3; Qts. of SPRED FLAT $1.40, and Gals. $4.95, with a selection of 24 lovely shades. BEFORE YOU TEXTURE, CONSULT SIDNEY LUMBER.

2x4 CEDAR S4S. All No. 2 grade and mostly long lengths. We are selling these at regular fir prices—$57 per M.

YALE DOOR HARDWARE—Inside Mortise Lockets in two attractive designs. Glass knob sets. Derbian design: $3.15 each: Ornamental Iron Mervian design at $3.25 each.

FLOOR SANDERS AND EDGERS FOR RENT

FLOOR SCRUBBERS AND POLISHERS FOR RENT

Free Estimates on Your Roofing Job

SIDNEY LUMBER LIMITED
Paint and Builders' Supply Headquarters
2333 Government St. Phone B5187

Paint—War Surplus—$1.75 up per gallon at Victoria. Brown, Grey and Ochre Aluminum.

Fire Extinguisher—Suitable for boats, truck, home, etc. $8.50 each (half price)

Radiator or wheel cleaning brushes, 30c.

Thief Proof Ignition Switch, for Boats or Trucks, $8.50 (half price, four only).

All subject to prior sale.

Atherfield Trading Company, 897A Esquimalt Road. x

Merchandise

25 FOR SALE—MISCELLANEOUS

A BETTER CHANCE FOR TOOLS, ETC. AT JACK'S, 1421 BROAD
A De Vilbis Spray Gun and Pressure Gauge, etc. $20.00
A 100-Ft. Heavy Electric Extension Cable, complete $7.50
Also 40-Ft. and 80-Ft. Lengths, $3.50, $5.50
Aladdin or Coleman Table Lamps, complete $5.00
x

A LARGE QUANTITY OF PAINT. ALERT Service Transfer Co. Ltd. E4101. tf

A THOR GALDIRON—PERFECT CONDItion. E4802. 1-5

AUTHORIZED DEALER FOR PITTSburgh paints. They look better longer. Gole's Hardware 895 Esquimalt Road B1153

COLLAPSIBLE BABY BUGGY WITH springs, good condition. B2802. 3-6

25 FOR SALE—MISCELLANEOUS
(Continued)

ENGLISH CHINAWARE

The LARGEST and the BEST stock of ENGLISH CHINAWARE IN THE CITY. Tea Sets, Luncheon and Dinner Sets, Teapots, Cake Plates and numerous other pieces of china.

We now have our Displays complete in our NEW STORE—747 YATES, and don't forget—MACDONALD'S welcomes your Credit Account. Sets as low as $1.00 WEEKLY.

We DO sell for LESS—that's why we have the Business.

MACDONALD'S LIMITED
747 YATES STREET
APPLIANCES - CHINA - FURNITURE

FOR SALE—COMPLETE EDITION OF Collier's Encyclopedia. Apply Box 13 Times 3-5

FOR SALE CLAY FILLING. ANY quantity E4914 x

FOR SALE—ICE CHEST, GOOD CONdition, sound construction, metal lined, $10. Phone Colquitz 272G. 3-7

MANURE

DUCK GUANO—THE WONDER FERTIlizer $1 per sack delivered Makes excellent garden liquid Sidney Duck Farm Sidney Phone Sidney 180

MOFFAT ELECTRIC HANDICHEF—ALmost new. Oven included. Cooks whole meal at one time. G5008. 2-5

Paint—War Surplus—$1.75 up per gallon at Victoria. Brown, Grey and Ochre Alumuinm.

Fire Extinguishers—Suitable for boats truck, home, etc. $8.50 each (half price).

Radiator or wheel cleaning brushes, 30c.

Thief Proof Ignition Switch for Boats or Trucks, $8.50 (half price, four only).

All subject to prior sale.

Atherfield Trading Company, 897A Esquimalt Road. x

OLD OAKEN BUCKET—CLEARING OUT sale. Piano, Victrola, clock, corner cupboard, curios and household articles. A bit of everything. 241 Gorge Road East. After 1 p.m. to 5.30 p.m. weekdays. 6-8

PAINT, $1.95 AND $2.25 PER GALLON; slate grey, green, brown and olive drab, mostly in five-gallon pails. Also aluminum (fives), at $2.50 per gallon. Few blue quarts at 75c. All colors in limited quantities. Great opportunity to do that roof fence, steps or outbuilding. Apply by letter or call afternoons only. ATC, 897-A Esquimalt Road. 6-6

PICK YOUR OWN STRAWBERRIES—Bring containers. A. McCarthy, Oldfield Road, Keating. 2-5

QUANTITY OF E.G. FIR FLOORING. B3931 3-5

SAFARI CAMP COTS, AIR MATtresses, sleeping bags, wool or downfilled. F. Jeune & Bro. Ltd., 570 Johnson Street. G4632.

WRINGER ROLLS FOR ALL MAKES elect washers Taylor & Co 828 Fort

ZARRY—1615 GOVERNMENT—G8753

Ice Boxes, Scales, Sewing Machines, Trunks, Suitcases, Power Drag Saw, Two Good Rifles.

CLOTHING

FOR SALE—LADY'S BLACK SHORTIE coat, like new, size 14-16. Phone G7638. 3-6

SCOUT UNIFORM—COMPLETE, SIZE 12-14, $5. B5577. 3-5

TWO BLACK SUITS—ONE WITH SILver fox collar; one white suit; three dresses; all size 14. $30 for the lot. Box 844 Times. 3-6

TWO-PIECE WHITE WOOL SUIT—Size 12. E0574, after 6 p.m. 6-9

FURNITURE

WALL-TO-WALL BEAUTY IN LOVELY BROADLOOM

New arrivals in soft, rich-textured Broadloom Carpets by Templetons of Glasgow. Beautifully made to last a lifetime with genuine wool backs. Shades of rose, grey, green and beige. 9-ft. widths. $15.25 per square yard.

Other Broadlooms of outstanding beauty. 9-ft. and 10-ft. 6-in. widths. In beige, grey, fawn, rose and green. $11.30 and $11.40 per square yard.

STANDARD FURNITURE CO.
Denny's of Victoria
RIGHT THROUGH—YATES TO VIEW

SPECIALS FOR TODAY

8-Piece Walnut Dining-room Suite	$125.00
9x6 Belgian Rug	29.50
3-Piece Chesterfield, in good condition	79.50
Mahogany Stand Chair	16.50
Maple Couch and Chair	27.50

SEED'S FURNITURE
1111 Fort Street Phone E0622

CLOSED—JUNE 26-JULY 12
For Staff Holidays
HAGEL'S CHESTERFIELD HOUSE
536 Johnson G3042

FOR THE SUMMER GUEST
You will want—

Pull-out couch	29.50
Dropside couch	29.50 to 35.00
Davenport	63.50 to 125.00
2-pce. davenport suite	132.50 to 189.50
3-pce. davenport suite	175.00 to 250.00
Studio couches with chrome arms, price 91.50 to	105.00
3-pce chrome studio couch suite, price 179.50 to	205.00
3-pce. maple studio couch suite	205.00
All-steel cot and mattress	14.85
Bunk beds in unpainted hardwood	34.50
Bunk beds in walnut finish	45.00

HOME FURNITURE CO.
825 Fort Street Phone B5138

At Leadbetter's Better Class Used Furniture Store 705 Johnson Street one store off Douglas Street still plenty of good used furniture bargains Phone G4424 Free delivery

FURNITURE
(Continued)

SPECIALS IN USED FURNITURE

6-Piece Walnut Dinette Suite	$69.50
3-Piece Mohair Chesterfield Suite	82.50
General Electric Washing Machine	105.00
Walnut Drop-front Desk	57.50
Mahogany Dresser	29.50

HOLLAND BROS. & COMPANY
824 Fort Street E0913

Give your home a "SUMMER-TIME LIFT" With Tables from our VOGUE-MAKER GROUP IN TOASTED OAK

(Glass Tops are available for these tables.)

"RENDEZVOU" COCKTAIL TABLE—Large circular type with shelf.
$39.50

"DEBONAIR" COFFEE TABLE—Oblong type with shelf.
$33.50

"VOGUE" COCKTAIL TABLE—Large oblong type with shelf, very low.
$35.00

"CONNOISSEUR" LAMP TABLE—With shelf.
$28.50

"COURTESAN" END TABLE—With shelf.
$28.50

VOGUE FURNITURE HOUSE
860 Yates Street Phone G3111
"Where Customers Send Their Friends"

PALMER-LAMBE CO.
AUCTIONEERS
1232 ESQUIMALT ROAD
WILL BUY OUTRIGHT OR SELL BY AUCTION
G 4023
26-18

REDUCTIONS IN BEDROOM SUITES

TOASTED OAK BEDROOM SUITE—Six pieces, consisting of twin beds, bureau, vanity with five drawers and large plate-glass circular mirror, night table, bench upholstered in striped material. Regular $365 75 for
$310.75

TOASTED OAK BEDROOM SUITE—Five pieces. Same as above-mentioned suite except this has a full-size bed. Regular $315.00 for
$269.00

MAHOGANY PERIOD STYLE BEDROOM SUITE—Six-piece, consisting of beautiful sleigh type beds, vanity, chiffonier, night table and bench. Regular $377.50 for
$321.00

LIMED OAK BEDROOM SUITE—Five-piece. This is a real bargain. Consists of full size bed, straight top vanity with 44" top and 32" plate-glass mirror, bench upholstered in turquoise, chiffonier, night table.
$259

FOUR-PIECE WALNUT FINISH BEDROOM SUITE—Consists of drop-front vanity with 26x28 plate-glass mirror, bench, double bed and chiffonier. Regular $117.50 for
$99.50

McLENNAN, McFEELY & PRIOR LIMITED
1400 Government Street Phone G1111

A VERY GOOD NINE-PIECE WALNUT dining-room suite. G7375. 3-5

BLEACHED WALNUT DINING-ROOM suite, Swedish style, extension table, four chairs, china cabinet and buffet; new condition; $150. E6956. 3-7

CONVERTO STUDIO LOUNGE—AS NEW. Phone B2746. 3-7

FELT AND SPRING-FILLED MATtresses and box springs rebuilt like new. Atlas Mattress Shop, 2714 Quadra at Hillside G4925. x

GENUINE TURKISH RUNNER, 11 FT x 3 ft., perfect condition, $75. E2198. 3-5

SELECTION OF MARBLE-TOP WASHstands, suitable for serving table, mahogany base. B. M. Zarry, 1415 Government Street. B3513.

SET SIX DINING-ROOM CHAIRS—Good condition: solid oak with leather slip seats. A bargain at $35 or close offer. Phone E9561. 3-7

STUDIO COUCH, CHILD'S ROLL-TOP desk and child's clothing. B5674. 3-6

WALNUT SINGLE BED; FOUR-DRAWER oak chiffonier; mahogany dresser; oak library table; five-piece kitchen set; lawn mower. Phone E7845. 3-5

WINE CONVERTO, $30. E9555. 1413 Fernwood. 3-5

YOUR COMFORT IS OUR BUSINESS Mattresses rebuilt guaranteed to feel and look like new Save money by calling the Capitol Mattress Co 2905 Douglas Street G 3522

11 X16 WILTON RUG FOR SALE—CONdition like new. The Carpetorium 1119 Vancouver Street. E2861. Three-day service Used rugs bought and sold.

STOVES AND FURNACES

ALL TYPES OIL BURNERS SOLD SERviced and installed new and used Oil ranges disconnnected and hooked up Copper coils Hot water tanks and accessories Eagle Oil Burners E 8568 Temp 1015 Dunsmuir Street x

BOILERS CONNECTED ALL TYPES stoves repaired Day or night service Furnaces overhauled repaired Phone G6401 Youson after 6 p.m

CREAM ENAMEL-FRONT RANGE warming closet new copper coil $87.50 Carter's Stove Store 822 Fort St E 3511

ENTERPRISE COMBINATION COAL AND gas, as new $200. B4656. 3-7

FAWCETT FRONTENAC RANGE—COMplete with Kresge oil burner, drum stand and oil contract. Very economical. A snap at $160. B5686. 3-7

STOVES and FURNACES
(Continued)

FURNACES REPAIRED AND INstalled. All work guaranteed. Shaw Sheet Metal, 1317 Wharf Street. B2342.

McCLARY CHARM COAL AND WOOD range; also 30-gallon hot water tank. B4402. 3-5

WANTED—500 RANGES. HIGHEST prices paid Peden Stove Store 723 Johnson Street E1451

WHITE ENAMEL RANGE WITH AIRflo pot burner; excellent condition; with oil contract Phone E7290. 3-6

SOUTHALL STOVE CO
Sawdust Burners Stoves Furnace Repairs
Boilers Coal Stokers Oil Burners
646 CORMORANT ST Victoria B C

26 BICYCLES, MOTORCYCLES

BICYCLE REPAIRS, ALL WORK GUARanteed Bernard Ltd 1410 Douglas G5911

BICYCLE REPAIRS AND SUPPLIES—Crowther Bros. 854 Yates (near Atlas)

LADY'S ENGLISH BICYCLE FOR SALE. Little used, complete with generator, $45.00 or offers. G7733. 3-7

NEW AND USED BICYCLES. SUPPLIES and repairs. Bicycles for hire and keys made. Harris Bicycle Store, 758 Fort Street. G7824.

1946 INDIAN CHIEF—IN NEW CONdition. 1910 Brighton Avenue. E5529. 1-5

ALL PRICES ON OUR STOCK OF used motorcycles have been reduced from 1946 Indian 74 (as new) at $850 to 1947 Ckek lightweight at $325. All fully guaranteed. See them and you'll buy them

R. SHANKS & SONS
921 Fort Street

BICYCLES
OVERHAULED - PAINTED
Parts for All Bicycles
Complete Line of Sporting Goods
BOB PEDEN LTD 646 Johnson E2816

Autocycle Specialist Douglas Motorcycles
W J GAWNE
1120 Cook G4032

—MOVED—
We Are Now Located in
OUR NEW STORE
One Block North
New Address—1307 BROAD STREET
ROBINSON'S BICYCLE STORE E6212

27 MUSICAL INSTRUMENTS

SAVE PIANO STORE FOR GUARANteed reconditioned pianos 754 View G3512 x

RADIO REPAIRS

JUNCTION RADIO SERVICE—REPAIRS by expert technician Quick service B 1822 tf

FOR COMPLETE SATISFACTION AND guaranteed workmanship send your repairs to David Spencer Ltd specialists in radio services and members of A R T of B C Phone E 4141 611 View St tf

HAVE YOUR RADIO FIXED NOW BY competent experienced technicians Quick service Standard prices Fletcher Bros G 7148 tf

KENT'S LTD EXPERT RADIO SERVice by skilled technicians and the most modern testing equipment Phone E 7104 742 Fort Street tf

28 RADIOS

A G-E PUSHBUTTON CAR RADIO; also Philco car radio. Both in good condition. Phone B1458. 3-7

AUTHORIZED STEWART-WARNER RADIO AND APPLIANCE SERVICE
Reasonable Prices - Quick Service
McLENNAN McFEELY & PRIOR
1400 Government Phone G1111
Private Exchange Connecting All Departments
tf

32 WANTED MISCELLANEOUS

HIGHEST PRICES FOR YOUR OLD gold Rose's Ltd 1317 Douglas

HIGHEST PRICES PAID FOR AUTHORized text books in good condition by Diggon's of Government Street x

SEED'S—WE BUY USED FURNITURE 1111 Fort Street E 0622

USED RUGS WANTED PHONE E 2861 Carpetorium Co 1119 Vancouver St x

WE BUY ESTATES OF JEWELRY AND antiques large or small K A McLeod Co Ltd the Old Gold Shop 1111 Douglas Street G2724 x

WANTED - FURNITURE

A LOT OF PEOPLE HAVE SOLD US A very large amount of used merchandise They sell to us because they know our prices are fair. If you have used furniture, etc., for disposal, for spot cash, please phone Wally Gray at the Retail Warehouse Thanks, folks.

RETAIL WAREHOUSE
851 Balmoral Road Phone G4913
tf

WANTED—USED FURNITURE HOLland Bros. 824 Fort E 0913 tf

33 DOGS and CATS

A BRAND NEW BOARDING KENNEL Designed to give the utmost in comfort and sanitation with well-fenced exercise grounds Labrador puppies for sale and two 10-month old springers West mount Kennel Reg Station Road Langford Phone Belmont 131

BUCCLEUCH KENNELS - COCKER spaniels Dogs at stud Puppies 1186 Craigflower Road G8846 x

CATS BOARDED IN MODERN SANItary individual quarters Dogs bathed trimmed and de-fleaed Oakcrest Farm Kennels Phone Colquitz 182M for appointments x

ENGLISH COCKER PUPS—THREE months, registered, one male, one female; $15 each. 302 Beckley Street. 3-7

RADIO PROGRAM

KVI	570	KPO	680	KJR	950	KNX	1070
CJOR	600	KIRO	710	CKWX	980	CBR	1130
KGW	620	KGO	810	KOMO	1000	KSL	1160
KFI	640	CJVI	900	CFCN	1010	KOL	1300

Tonight

5.30—Record Club—CJVI.
Superman—KVI.
Chas Collingwood—KIRO.
Destiny Trails—CKWX.
Folk Tunes—KOMO
Sky King—KJR.
Sports News—CJOR.
Musica Cocktails—CBR.
5.45: News—CJVI.

6.00—Your Song and Mine—KIRO.
Tex and Jinx Show—KOMO.
News: Weather—CKWX.
Song Festival—CBR.
To You Tonight—KJR.
Salon Orchestra—CJVI.
Gabriel Heatter—KVI

6.30—Harvest of Stars—KIRO.
Hollywood Theatre—KOMO.
On Stage America—KJR.
Bob White Show—CKWX.
Norman Cloutier—CJOR.
Salon Orchestra—CJVI.
London Studio Concert—CBR.
The Lone Wolf—KVI.

7.00—Man Named Jordan—KIRO.
The Lone Ranger—KJR.
Old Songs and New—KOMO.
News; Sportsreel—CKWX.
Whistler—CJOR, CJVI.
CBC News—CBR.
The Falcon—KVI.

7.30—The Whistler—KIRO.
Beatrice Bennett—CBR.
Star Theatre—CJOR, CJVI.
Cisco Kid—KVI CKWX.
Mayor of the Town—KJR.

8.00—Lowell Thomas—KIRO.
Supper Club—KOMO
Abbott and Costello—KJR.
Broadway to Victoria—CJVI.
News—CKWX
Dick Diespecker—CJOR.
What's Name Song—KVI.
Bless the Bride—CBR.
8.15: News of the World—KOMO
8.15: Orchestra—KIRO.

8.30—Dr. Christian—KIRO.
Jack Pearl Show—KOMO.
Top Seven—KJR.
Opportunity Knocks—CJVI CJOR.
Stop Me If You Have Heard This One—CKWX
Bless the Bride—CBR.
Leave It to the Girls—KVI.

9.00—National Minstrels—KOMO.
Glenn Hardy—KVI.
Concert Hall of the Air—CJVI
Star Theatre—KJR.
Talent Jackpot—CKWX
Gershwin Memorial Concert—CBR.
Capitol Cloak Room—KIRO.
9.15: Fleetwood Lawton—KVI.
9.15: Baseball—CKMO.

9.30—Mr. District Attorney—KOMO
News—KJR
U.N Today—CJVI CJOR.
Parade of Hits—CKWX.
Gardening—KVI.
Gershwin Memorial Concert—CBR.
Baseball—CKMO.

10.00—News—CJOR CKWX, KIRO, KOMO
Concert Hour—KJR.
Six for One—CJVI.
CBC News—CBR
Baseball—CKMO.
Fulton Lewis—KVI

10.30—Pass the Buck—KIRO.
Close of Day—CKWX
Concert Hour—CJOR
News—CJVI KOMO
Concert Hour—KJR
String Quartette—CBR.
Chuckwagon—KVI
10.45: Victoria vs. Bremerton—CJVI.

11.00—News—KOMO.
Orchestra—KJR.
News: Doghouse—CKWX
Guest Orchestra—CBR
Concert Hour—CJOR
Weather Concert Hall—KIRO
Victoria vs. Bremerton—CJVI.
Dance Orchestra—KVI.

Tomorrow

7.30—Breakfast Music—KJR.
News — CKWX CJVI KIRO KOMO KVI.
"G-G" Man—CJOR.
News Sports Page—CBR.
7.45 Al Smith—CJVI

8.00—Fred Waring—KOMO.
Musary Rider—KIRO
News—CBR CJOR CJVI.
Ozark Valley Folks—KVI.
Breakfast Club—KJR
8.15: Breakfast Club—CBR

8.30—Grand Slam—KIRO
Breakfast Club—CBR KJR.
Jack Berch—KOMO.
Bill Browne—CJOR.
News—KVI

Guest Appearance

Broadway musical star Lisa Kirk is guest with Dale Carnegie and Vic Damone on the Tex and Jinx show, tonight at 6, KOMO.

Tonight's Highlights

WEDNESDAY

6.00—Josephine Antoine, soprano, pays return visit to Your Song and Mine—KIRO.

6.30—Lyric - coloratura soprano Genevieve Rowe is heard with James Melton on Harvest of Stars—KIRO.

7.00—A Man Named Jordan, starring Jack Moyles, returns to the air—KIRO.

9.00—National Minstrel premieres with songstress Ella Fitzgerald in guest spot of all-Negro minstrel revue type program—KOMO.

9.30—Mr. Distirct Attorney finds murder in "The Case of Golden Bell Mountain"—KOMO.

News and Markets—CKWX.
Music of the Waltz—CJVI

9.00—Art Baker's Notebook—KOMO.
News and Bob's Inn—CKWX.
News—CJVI CBR, KJR.
Wendy Warren—KIRO.
Billy Browne—CJOR.
Kate Smith—KVI.
9.15: Ann Sterling—KJR.

9.30—Helen Trent—KIRO.
Melody Makers—CKWX
Breakfast in Hollywood—KJR
Homekeeper's Calendar—KOMO
Housewives' Hit Parade—CJVI
Easy Aces—CJOR.
Laura—CBR
Elbert Laschelle—KVI.
9.45: Our Gal Sunday—KIRO.

10.00—Big Sister—KIRO.
Katherine Wise—KOMO
News: Bob White Show—CKWX
Six for One—CJVI.

Music—CJOR.
Morning Visit—CBR.
Galen Drake—KJR.
Glenn Hardy—KVI.

10.30—Dr. Malone—KIRO.
Bill Harrington—CBR.
Town Crier—CJOR.
Bob White CKWX.
News—CJVI.
My True Story—KJR.
Say It with Music—KVI.
Lora Lawton—KOMO
10.45: Guiding Light—KIRO.
10.45: Betty Crocker—KJR.
10.45: Fort St. Shopper—CJVI.

11.00—Second Mrs. Burton—KIRO.
Double or Nothing—KOMO.
Betty Crocker—KJR.
Bill Harrington—KVI.
Easy Aces—CJVI.
Songs for You—CJOR.
Bernie Braden—CBR.

11.30—Today's Children—KOMO.
Nora Drake—KIRO.
Music For You—KJR.
CBR Presents—CBR
Pick the Hits—CKWX.
Woman's World—CJOR.
Make Mine Music—CJVI.
Queen for a Day—KVI.
11.45: Light of the World—KOMO

12.00—Road of Life—KOMO.
Piccadilly Parade—CJVI.
Musical Scrapbook—CBR.
News — CKWX, KVI. KIRO, KJR.
Midday Melodies—CJOR.
12.15: Cecil Solly—KIRO.

12.30—News—CJOR, CJVI.
Second Honeymoon—KJR.
B.C. Farm Broadcast—CBR.
Pepper Young's Family—KOMO
News and Ken Hughes—CKWX.
Something to Talk About—KIRO.
Harmony Hoedown—KVI.

1.00—Backstage Wife—KOMO.
Baukhage Talking—KJR.
Symphony Hour—CBR.
Famous Voices—CJOR.
Winner Take All—KIRO.
Memory Time—CJVI.
News and Music in the Air—CKWX.
U N Today—KVI.
1.15: Club Diary—CJVI.

1.30—Housewives—KIRO.
Symphony—CBR.
Lorenzo Jones—KOMO.
Ann Sterling—KJR.
Red White and Blue—CKWX.
Elbert Laschelle—KVI.
Six for One—CJVI.
Take It Easy—CJOR

2.00—Housewives' League—KIRO.
When a Girl Marries—KOMO.
Surprise Package—KJR.
Red White and Blue—CKWX.
Heart's Desire—KVI.
Music Lover's Corner—CJVI.
Sheila Presents—CBR.
Take It Easy—CJOR.
2.15: Portia Faces Life—KOMO

2.30—Just Plain Bill—KOMO.
Bride and Groom—KJR.
House Party—KIRO.
Commentary and Talk—CBR.
News of the Day—CKWX.
Take It Easy—CJOR.
Hollywood Favorites—KVI.
Music Lovers' Corner—CJVI.

3.00—Life Can Be Beautiful—KOMO.
Trail Riders—CKWX.
Meet the Missus—KIRO.
Ethel and Albert—CBR.
News—CJOR.
Alexander's Mediation Board—KVI.
Ladies Be Seated—KJR.
World's Great Voices—CJVI.

3.30—Off the Record—CKWX.
Welcome Travelers—KJR.
Arthur Godfrey—KIRO.
Davis Cup—CBR.
Aunt Mary—KOMO.
What's New—CJOR.
Devotional Period—CJVI.
Music Box—KVI.

4.00—This Woman's Secret—KOMO.
Murals in Music—KJR.
News; Off the Record—CKWX.
Hint Hunt—KIRO.
News; 900 Club—CJVI.
Tony the Troubador—CBR.
Fulton Lewis—KVI.
What's New—CJOR.
4.15: Jack Smith—CBR.

4.30—Piano Melodies—KOMO.
Airy Notes—KJR.
Off the Record—CKWX.
900 Club—CJVI.
Jerry Wayne Show—KIRO.
Big Sister—CJOR.
Wally Wicken—CBR.
Sagebrush Serenade—KVI.

5.00—Note by Note—KOMO.
Front Page—KIRO.
Record Rendezvous—CJVI.
Music—CJOR.
The Happy Time—CBR.
Dick Tracy—KJR.
News and Jr. Radio Theatre—CKWX.
Adventure Parade—KVI.

33 DOGS and CATS
(Continued)

PUREBRED SABLE AND WHITE Scotch collie pups, three months old, either sex; papers can be secured. Mrs. J. R. Davis, 531 Youbou Road, Youbou, B.C. 3-6

TIMES Want Ads - Tell all tell it clearly tell it long enough! Phone B3131

37 BOATS and ENGINES

DINGHYS ROWBOATS 12 TO 18 FT., inboard power boats Boats of all types built to order Vogler Bros Seacraft 3041 Douglas Street E0412

FOR SALE—2½ H.P. ELGIN OUTBOARD motor, as new. Run about 20 hours $85 00. Phone G4424 or B5646. x

NEW 18 FT. 6 IN. RUNABOUT WITH shelter cabin, carvel built, oak ribbed, hardwood trim, including motor. Could be demonstrated. E6072. 6-7

19-FT. AUXILIARY SLOOP—MARCONI rig, air-cooled engine and clutch, complete with dinghy anchor, etc. In very good condition and recently painted. Phone E5079 or E4715. 4-8

38-FT DIESEL CRUISER FOR SALE B5612 x

CONVERTED STAR MOTOR WITH marine gear, first-class condition Also canoe for sale

SHIP CHANDLER'S (McQuade's) Ltd. 1214 Wharf St. Phone E 1141

Your Boat Designed and Built to Order
Engines Machinery and Boats Repaired
Welding and Cutting
FOSTER'S SHIPYARDS
419 Bay Street Phone E0408
tf

Repair Service and Parts for Air-cooled Motors and Outboards Marine Engine Installation Specialists Moulded Plywood Dinghies Outboard Motor Rentals
ANGUS MARINE 1129 Wharf St. G7431

WE HAVE MOVED!
TO LARGER QUARTERS AT
1210 WHARF ST.

With a well-equipped machine shop and wharf facilities for engine installations and repairs.
With a Staff of Expert Factory-Trained Mechanics
Parts Service on All Engines Stocked
G.M DIESEL GRAYMARINE—EVINRUDE INBOARDS
Engine Accessories and Installation Equipment.
BRING YOUR POWER PROBLEMS TO US
ORR & JAMES LTD.
1310 Wharf Street Phone G 3121

AVAILABLE NOW
GENERAL MOTORS INDUSTRIAL and MARINE ENGINES
SIX-CYLINDER 93 HORSEPOWER
OVERHEAD VALVES
WILSON MOTORS LIMITED
924 YATES ST PHONE E1107

BOATS and ENGINES
(Continued)

Paint—War Surplus—$1.75 up per gallon at Victoria. Brown, Grey and Ochre Aluminum.

Fire Extinguishers—Suitable for boat, truck home, etc $8.50 each (half price).

Radiator or wheel cleaning brushes, 30c.

Thief Proof Ignition Switch for Boats or Trucks, $8 50 (half price, four only).

All subject to prior sale.

Atherfield Trading Company, 897A Esquimalt Road. x

41 MACHINERY

FOR SALE — INTERNATIONAL T 20 bulldozer; in good condition; $2,500. Phone E8425 day or B3947. 6-6

WKO ALLIS CHALMERS TRACTOR—Isaacson angle dozer and winch; also logging arch. Machine and equipment in excellent condition. Contact Bomford Bros. & Mayea, Duncan, B.C. (Box 337) or telephone 203L1, Duncan. 8-8

FOR SALE—LATE MODEL
BD 40 H.P OLIVER-CLETRAC CRAWLER
With ISAACSON ANGLE DOZER BLADE and MODEL E CARCO WINCH
Excellent Condition—Immediate Delivery
We Cover the Entire Island
Sales and Service
SAANICH GARAGE AND SUPPLY
Royal Oak, B.C., R.R. No. 1
North Elk Lake East Saanich Road
Phone Keating 52K

Automotive

CARS AND TRUCKS FOR HIRE

CARS PICK-UP DELIVERY, TRUCKS "U-drive." Victoria Auto Rental. G2511

49 AUTO SERVICE DIRECTORY

BATTERIES REPLATED RECONDItioned repaired recharged Jones Bros Batteries 1314 Quadra Street

INTERESTED IN HAVING YOUR CAR washed, vacuumed and Simonized for only $5.00? Phone G2500. 6-10

MOONEY'S
We Are SPECIALISTS in—
AUTO BODY REPAIRS
And
PAINTING
No Job TOO LARGE or Too Small
MOONEY'S BODY SHOP
514 Cormorant Street Phone E4177
1128 Vancouver Street Phone B1213

CHEVROLET ONE-TON PANEL—AVERage condition $800 or nearest offer E2861 Day calls only x

51 AUTOMOBILES

WANTED—LIGHT MODEL CAR. WILL pay from $350 to $400. Phone G8358. 3-5

51 AUTOMOBILES

SHOP - LOOK - BUY
—AT—
McLEOD-LUMSDEN MOTORS LTD.

1947 DODGE LUXURY LINER, 7 passenger. Just nicely broken in, a real clean car.

1940 LINCOLN MERCURY COUPE. Radio and heater equipped, white sidewall rim, rear wheel shield. A real smart car and priced to sell.

1940 HUDSON "COUNTRY CLUB." This is one-owner car and has many more miles of good transportation left. Be sure and see this today.

1936 PLYMOUTH 5-PASSENGER COUPE. This car is really nice. Full rear seat, good rubber and mechanically O.K.

1929 INTERNATIONAL CANOPY TRUCK. Steel-lined deck. Licenses, all ready to go to work. Real good buy.

McLEOD-LUMSDEN MOTORS LTD.
View Street Used Car Bargain Hiway
864 VIEW STREET G1144
You Can't Better the Best.

VALUE IN USED TRUCKS

1943 DODGE 2-TON—160-in. wheelbase, stake body. Must be seen to be appreciated $1350

1941 G.M.C. 3-TON—Chassis and cab; two-speed axle or nearest offer $845

WE PAY CASH
For USED CARS or TRUCKS, any number, any make, or we will sell on consignment.

J. M. WOOD MOTORS
USED CAR LOT 837 YATES

"PONTIAC"
"U" DRIVE
RATES—$1.00 Per Day and 10c Per Mile (gas supplied).
—OR—
$1.00 Per Day and 8c Per Mile (customer buys gas)

1947 AND 1948 PONTIAC 5-PASSENGER SEDANS FOR HIRE

Rates are based on an average minimum mileage of 40 miles per 24-hour day

PONTIAC "U" DRIVE LIMITED
900 FORT STREET PHONE G8154

WHAT OFFERS?
Having too many Trucks, we have to sell for the best offer:
2-TON INTERNATIONAL FLAT
1½-TON MODEL A FORD
ALERT SERVICE TRANSFER CO. LTD
E4101
tf

Kerry Drake

By Alfred Andriola

51 AUTOMOBILES (Continued)

WILLYS "JEEP"
WITH 5TH WHEEL AND 2-TON SEMI TRAILER

This takes the place of a large truck and gives you a runabout when trailer is unhitched. Trailer has electric brakes, Linko axle, light, stake sides, low bed. This unit is in very good condition. The trailer is new. And the price complete is

$1850

Near Offers Considered

MASTERS MOTOR CO. LTD.
815 View Street Phone E3541

B.C. USED CAR SERVICE
943 Yates St.
Just Phone B 4314

Mr. Buyer—Be sure to check our listings before you buy. We may have the car you need.

—We Offer—

1946 MONARCH SEDAN.
1946 DODGE DE LUXE SEDAN.
1946 PONTIAC SEDAN.

Many more listed at present.

WE SELL YOUR CAR QUICKLY AT 3% ONLY.
No Sale—No Charge
WE DO NOT OPERATE A CAR LOT

FOR THE BEST IN SERVICE IT'S
DAVIS MOTORS
REGULAR PREVENTATIVE AND CORRECTIVE MAINTENANCE INSPECTION IS YOUR BEST INSURANCE FOR RELIABLE AND ECONOMICAL TRANSPORTATION
Convenient Budget Plan Can Be Arranged
DAVIS MOTORS LTD
900 FORT STREET PHONE G6154
Buick — Pontiac
G.M.C Trucks
Sales and Service
OUR REPAIRS ARE GUARANTEED

EMPRESS SALES
932 YATES STREET

1946 HUDSON SEDAN 6
1941 BUICK SEDAN, radio and heater
1940 LA SALLE SEDAN, heater
1940 DODGE SEDAN, radio and heater
1938 DODGE COUPE
1937 DE SOTO SEDAN
1940 HILLMAN SEDAN, $695.00

A. W. WHITE
G 2812 E 0836

SPECIAL
1948 FRAZER MANHATTAN SEDAN—500 miles, $200 less than original price.
EMPRESS SALES
G 2812 A. W. WHITE E 0836

LOOK HERE FOR THAT HOLIDAY CAR
SMILIN' BEN SAYS
LOOK OVER THESE WONDERFUL ALMOST NEW RECONDITIONED CARS

TODAY'S SPECIALS

1948 MERCURY "114" SEDAN—Just like a brand-new car.
1936 CHEVROLET MASTER DE LUXE SEDAN—In excellent condition.

BETTER THAN NEW

1948 MERCURY "118" SEDAN—Custom radio, heater, fog lights. Don't miss this one.
1947 MERCURY CONVERTIBLE COUPE—Radio, heater. Full accessories. What a car.
1946 PACKARD SUPER CLIPPER SEDAN—165 h.p. Custom built, radio, heater, 11,000 miles, in showroom condition, $2,000 below the new price.
1947 AUSTIN SEDAN. Very low mileage . . . greatly reduced price.

VACATION HIT PARADE

1930 MODEL "A" FORD COUPE—Motor like new. This is a real buy. Only $345
1932 NASH VICTORIA CLUB COUPE Perfect $495
1940 FORD 5-PASSENGER COUPE. 32,000 miles, only one owner. Don't miss this one.
1930 CHEVROLET SEDAN—Reconditioned motor, new rubber, brakes relined. Clean cut $345

TRUCKERS—SEE THIS
1930 WILLYS 1-TON TRUCK, in good shape.

TRAILERS — TRUCKS — MOTORCYCLES
Certified Used Cars
SMILIN' BEN
(Next to Strathcona Hotel)
PHONE B4723
WE BUY WE SELL

FINANCING AUTOMOTIVE OVERHAULS and accessories All car repairs, overhauls and the purchase of automotive accessories can now be made under Gladwell Motors Budget Plan No down payment—up to 15 months to pay tf

ATTENTION—CASH PAID FOR GOOD used cars of any make Davis Motors Ltd 900 Fort Street G6154

FOR SALE—1939 PLYMOUTH CONVERTIBLE, radio and motor overhauled; 1948 Pontiac hydromatic sedanette, radio, 2,000 miles; 1940 Ford five-passenger convertible, new condition, 43,000 miles; 1936 Maple Leaf 2½-ton. Deighton's Service Station, 752 Caledonia. 4-8

HUPMOBILE TOURING CAR—SELL cheap for cash. 1405 Store Street. E8313. 6-10

SPEEDOMETER, WINDSHIELD WIPER repairs. Chet Dowman, 724 Johnson. E1411.

AUTOMOBILES (Continued)

B.C. USED CAR SERVICE
943 YATES STREET
Just Phone B4314

Mr. Buyer: It will pay you to check our listings before you make a buy on a car.

WE OFFER

1947 PACKARD CLIPPER (6) SEDAN—Sell or trade.
1946 PONTIAC SEDAN—Sell or trade.

Mr. Seller: List your car with us and deal direct with buyer supplied by us.

We charge 3% only—no sale no commission.
We Do Not Operate a Car Lot
2-5

(Continued)
ATTENTION
LATE MODEL CAR OWNERS!
We need 6 late model cars at once. We will pay you a BONUS for your late model car or if you expect delivery of a new car very soon and wish to sell it give us a ring. No Mercurys please
Highest Cash Price (Immediately)
VICTORIA AUTO RENTAL G2511
26-8

WANTED—MODEL A PICK-UP. B4216. tf

WANTED—ALL MAKES AND MODELS of used cars. Crabb's Auto Sales and Service B4216 x

WILL TRADE MY 1934 AUSTIN 10 four-door sedan, recently completely overhauled, for large car, same value. G9268. 3-6

$2.00 FOR YOUR OLD CAR BATTERY. Francis Batteries and Tires Ltd. 1412 Quadra St. E 7032 x

1815 DOUGLAS ST AUTOMOBILE insurance is our specialty. Hawkes Foster Ltd (formerly Ted Hawkes and Co.) B 2101 x

1929 PLYMOUTH SEDAN—GOOD shape. Can be seen at Cadboro Bay Service Station. $295. 3-6

1930 AUBURN—MUST SELL. CHEAP $175. E4287. 2-5

1934 STUDEBAKER COUPE—CAN BE seen at 505 Government Street, between 6 p.m. and 8 p.m. 3-6

1935 CHRYSLER FOR SALE—FIRST $700 takes. G6461. 3-7

1937 DODGE COACH—FIRST-CLASS condition, for best cash offer. Box 6466 Times for appointment. 3-33

1938 BUICK SEDAN—LOOKS AND runs like new. Phone G4808. 3-7

1947 AUSTIN 8—USED VERY LITTLE. Apply at 290 Burnside Road. 3-5

1947 MONARCH FOUR-DOOR SEDAN. Perfect condition. G5051. 3-7

1947 PLYMOUTH SEDAN—SPECIAL de luxe. Heater, defroster. Best offer—cash or trade. 2832 Douglas Street. 1-5

Rentals

55 HOTELS

ALL HOTELS, AIR, BUS TICKETS—Western Canada Travel Service, 602 Courtney opposite Post Office B4712

CRAIGMYLE GUEST HOUSE, 1037 Craigdarroch. Nice accommodation and dining-room. Mrs. Gannon G0031 x

CLOVELLY EXCLUSIVE GUEST HOUSE. A home away from home. Well furnished rooms, quiet surroundings. E5906

LORNE HOUSE 1616 BELMONT—FOR real comfort sleeping rooms or suites, private bathrooms G8364 x

OXFORD HOTEL, 777 FORT STREET—Sleeping rooms only, moderate rates x

TRY TOURIST LODGE
For convenience and comfort. Near sea. Facing Beacon Hill Park. Rates reasonable.
Phone E1443. 30 DOUGLAS STREET tf

WEEKLY AND TRANSIENT — CLEAN Reasonable. Quiet surroundings. Glen Court Hotel, Blanshard and Humboldt Streets x

710 FORT STREET VICTORIA COMFORTABLE rooms available at reasonable rates. E1021 x

TOURIST ACCOMMODATION

ATTENTION VISITORS! FULLY-equipped flat. Adults only. Phone E9705. 6-7

CLIFFS OF DOVER LODGE, 1276 Richardson Street. Quiet accommodation, by day or week. E5843. 26-22

LARGE, NEWLY DECORATED ROOM—Suitable for tourists; walking distance; good district; on busline. G3640. x

SUPERIOR ACCOMMODATION — NEAR beach and bus, breakfast optional. Phone B3661. 26-170

TOWN AND COUNTRY LODGE—FOUR and five-room suites or single room, by day, week or month. 630 Foul Bay Road. E9415. 26-25

TOURIST ACCOMMODATION IN COMfortable private home. 1143 Leonard Street. G1455. 3-4

TOURIST ACCOMMODATION — NEAR sea. 234 Beechwood Avenue. 6-9

TOURIST ACCOMMODATION — PARKing; central. B3244. 2509 Government Street. 26-31

2 LARGE DOUBLE FURNISHED ROOMS suitable for permanent resident or tourist accommodation. 1150 Pandora. E0243 26-160

57 ROOMS—HOUSEKEEPING

L.H.K. ROOM—NEAR HUDSON'S BAY. $20 per month; adults. 730 Princess Avenue. 1-5

58 ROOMS, BOARD

ROOM AND BOARD. APPLY 535 Trutch Street. 3-6

59 ROOMS FURNISHED

BRIGHT COMFORTABLE BEDROOM—Sea view. 15 Cambridge St. G7442. 26-28

FURNISHED ROOM, 1916 DAVIE ST. 2-5

GENTLEMAN TO SHARE MODERN bedroom (twin beds) with another gentleman serviceman preferred. E0280 tf

ONE FURNISHED ROOM—CLOSE IN. Bus at door. G1867. 2-5

ONE SLEEPING ROOM TO RENT—NEAR Jubilee Hospital. E0763. 3-6

SLEEPING ACCOMMODATION — SUIT party of two or three; 10 minutes to city centre; reasonable rate. 827 Queens Avenue. G1631. 6-156

SLEEPING ROOM FOR RENT—SUITable working girl, opposite Royal Theatre. 814 Broughton, after 6 p.m. 1-5

SLEEPING ROOM—SUIT GENTLEMAN. Breakfast if desired. 1012 Richardson. 2-6

61 SUITES WANTED

QUIET YOUNG MARRIED COUPLE REquire house or apartment. Phone E8331, between 9 and 5, or G5496, after 5.30. 6-10

WANTED — BY YOUNG COUPLE forced to move because we are soon to be parents, duplex or unfurnished apartment. References exchanged. Non-drinkers, non-smokers. E 8387. 3-6

61 SUITES WANTED (Continued)

FREE TO LANDLORDS
Accommodation urgently needed by well-recommended tenants. List your vacancies with
CITY RENTAL BUREAU
118 Stobart Bldg., 745 Yates Street. B5512
Open Evenings

62 SUITES—FURNISHED

COMPLETELY EQUIPPED DE LUXE courts and suites now available at Brentwood Auto Court. 11 miles from Victoria on beautiful Brentwood Bay. Eight buses daily. Special winter rates. Phone Keating 42M x

FURNISHED TWO-ROOM SUITE—Ground floor. No children. 1036 Craigdarroch Road. 2-5

TOURIST APARTMENT — EXCLUSIVE. Close in. Phone B1224. 6-157

VACANCIES
Rooms and Apartments
Consult
CITY RENTAL BUREAU
118 Stobart Bldg., 745 Yates Street
Open Evenings

64 HOUSES WANTED

REPRESENTATIVE OF MAJOR OIL company, transferred to Victoria on permanent basis, wishes to lease two-bedroom house or apartment; excellent references. Phone G8006, between 9 a.m. and 4 p.m. 6-5

JEEVES BROS TRANSFER AND STORAGE
Furniture and Piano Moving
Local and Long Distance
Baggage Packing Crating and Shipping
Phone E9832

66 HOUSES—UNFURNISHED

WANTED TO RENT OR LEASE—UNfurnished house; reliable tenants. Box 61 Times. 6-10

67 OFFICES FOR RENT

NEW OFFICES FOR RENT. 749 Broughton Street. E4101. 6-5

OFFICE SPACES FOR RENT, $35.00 TO $80.00. New partitions to suit. Immediate possession. E5154-B4792. x

OFFICE SPACE FOR RENT
Available August 1, 1948, approximately 3,500 sq. ft. of office space, centrally located, downtown business district location. Second floor outside corner own entrance from main street. Heated. Suitable for insurance, real estate, law or manufacturer's agent's offices.
-BOX 801 TIMES 7-8

71 RESORTS

A wonderful site for a picnic. Bring your lunch or tea and have it in the delightful grounds or on the beach at Sunny Shores Sa-seen-os Sooke. Ideal bathing, boating, golf at reasonable charges. Parking 50c 26-154

GALIANO LODGE—BEAUTY SPOT OF the Gulf Islands. Excellent fishing, lovely beach and grounds. Good meals and beds. Write Galiano P.O. Phone Mayne 10E. 26-24

72 MONEY TO LOAN

ANY REQUEST FOR A MORTGAGE appreciated. Pemberton Holmes Ltd. 625 Fort Street G6124

A HOME OF YOUR OWN
THROUGH A B & B LOAN
National Housing Loans repayable monthly over 10, 15 or 20 years at new low rates
KER & STEPHENSON LTD
909 Government St. Phone G 4127

FUNDS ON HAND AND IMMEDIATELY AVAILABLE FOR MORTGAGE LOANS
Large and small amounts, low interest, quick decisions, reasonable charge. N.H.A. applications received. Agreements and mortgages purchased
P. R. BROWN & SONS LTD
1112 Broad Street Phone G7171
tf

ADVICE AND INFORMATION ON mortgage loans given without obligation. Hawkes Foster Ltd., 1815 Douglas. B 2101. x

A FIRST MORTGAGE LOAN—
Private Funds
We have sums from $2,000 to $5,000 available for good residential properties or builders' loans
GILLESPIE, HART & CO. LTD.
Established Since 1911
611 Fort St. Phone G 1181 x

REORGANIZE YOUR FINANCES
Reduce your problems by exchanging many creditors for only one . . . one who is competent to offer sound financial guidance. A Niagara Loan can pay off your debts, and be repaid systematically by convenient installments. Talk it over with our Manager. He is qualified to advise you. Your life is insured for unpaid balance at no extra cost.
NIAGARA
Finance Company Limited
Est'd. 1930
24 Winch Building 640 Fort St.
(Above Spencer's Fort St. Entrance)
E5431

Real Estate

VACANT LOTS

A DOUBLE LOT—CORNER OF NEWton and Dean; $500, terms. Apply Mr. McAree, 1309 Broad Street. 6-8

ACRE LOTS—OVERLOOKING THE ocean. City water and light. At Elk Lake. Some terms. H. C. Rogers, Colquitz 47H. 6-157

LISTINGS CANCELED

NOTICE TO ALL AGENTS—THE Bridges property, 4161 Carey Road, is listed exclusively with Ker & Stephenson Ltd. 2-67

REAL ESTATE AGENTS—NO. 15 OSwego Street is now off the market. 1-5

BUSINESS OPPORTUNITIES

A HOME AND INVESTMENT—GOOD grocery and hardware store, including the property. Choice district. Living quarters for owner and apartment rented. P.O. Price on application. Apply 423 Scollard Building. 3-5

ATTENTION, HAIRDRESSERS! OWN your own business at Sidney, V.I. This shop contains all new equipment. Average turnover $300 month. Good lease and owner must sell, so price is right. Contact owner direct at Artistic Beauty Salon or phone Sidney 243. 3-7

FOR SALE—FULLY EQUIPPED CANDY factory, situated in Victoria, B.C. Particulars, apply Box 6425 Times. 6-5

TRACTOR BUSINESS FOR SALE
This is a thriving business specializing in custom farming in Victoria and vicinity. Excellent clientele. The equipment consists of one new Ford and one Ford Ferguson Tractor with agricultural equipment, also grading and excavating machinery. Full particulars will be given to genuinely interested parties who write Box 845 Times. 2-5

78 BUSINESS OPPORTUNITIES (Continued)

FOR SALE—HALF INTEREST IN TIE and rough lumber mill. Phone Bel. 19G, evenings. 5-8

COFFEE SHOP
Ideally situated close to city on busy thoroughfare and surrounded by auto camps.
$8500
This is the full price for building and contents, including furniture in suite, large Frigidaire and all store fixtures and equipment.
The building is practically new and consists of bed-sitting-room, kitchen and bathroom, utility room and very attractive bar with stools and booths.
Ill-health of owner forces sale and this is a grand opportunity for someone.

TRIPLEX
THIS IS TODAY'S BEST BUY
FIVE-ROOM APARTMENT
Available for purchaser.
(Rental Value, $37.50)
$6300
The other two units comprise three and two-room suites rented at $48.50. Ideally situated close-in and taxes only $89.00.

ALEX G. HILL & CO.
620 View Street (Room 414) G5741
Evenings, E7585

81 PROPERTY FOR SALE

NICELY TREED LOT IN BEST PART of Oak Bay; close to beach and transportation; price $950. Phone E9237. 6-10

RIVER FRONT ESTATE
PRICE CUT $3,000 FOR IMMEDIATE SALE
14 acres, approx. 1,500-foot frontage on Sooke River. Colonial-style bungalow of 6 rooms. Spacious living-room, open fireplace, walls and vaulted ceiling lined with V-joint. Floor 2x12 planks. Large bedrooms, kitchen, pantry and 3-piece bathroom. City water and electric light are laid on. About 5 acres alluvial river bottom, capable of producing fabulous quantities of high-grade asparagus, forage or other crops. 5 acres excellent bench soil. Fine, matured plantings of flowering ash, hawthorn, weeping willow, linden, elm, English ash, Siberian crab, birch and copper beech. Fruit trees consist of quince, cherry, 8 apples, 1 peach, 1 Italian prune, 1 Damson plum. 4 acres of natural woodland through which runs a delightful burn; if required a valuable source of clear, cool water. This is one of the most attractive properties on Vancouver Island. PRICE $12,000
EXCLUSIVE AGENTS
ALFRED CARMICHAEL & CO. LTD.
1216 Broad Street G 7347
(Member Victoria Real Estate Board)
tf

LOOKING FOR A COUNTRY HOME?
Attractive, secluded Saanich property with perfect view of valley and hills. One and a half acres with a fine garden, a grove of trees and a variety of fruit and nut trees. Attractive and well-built five-room home, approximately five years old. Space for addition of two extra rooms. Ten miles from Victoria.
$11,600
A Cordova Bay home, with open view. Five-room stucco bungalow, fully modern, with basement and central heating. Three large lots. Immediate possession. Reduced for quick sale.
$5800
Ask for Mr. Watson at
KER & STEPHENSON LIMITED
909 Government Street G4127
Night Phone Keating 83Q

FINANCE CORPORATION
G4159
GLEN LAKE—Three acres. Mostly cleared. Two cabins. Electric pump. 75-foot frontage. Private road to lake. Plenty room for more cabins. PRICE $4500
Mrs. Gates, evenings, Albion 164H
FINANCE CORPORATION (LOVATT) LTD.
304 Jones Building 723 Fort Street
Phone G4159
1-5

PROPERTY FOR SALE (Continued)

CHOICE WATERFRONT LOTS FOR THE highest offer. E4101. E8484. tf

REAL ESTATE WANTED

WANTED FARMS OF THREE TO TEN acres if they are priced right. We have clients that will buy. Will answer all calls.
Also a four-room comfortable house with basement. Situated in Esquimalt centre $6,000 or under
KING REALTY
1233 Government Street B2131-2

83 HOUSES WANTED

A BETTER CLASS SECLUDED HOME of five rooms modern with full basement wanted by business man permanently locating in Victoria. Up to $9,500 spot cash. Please call Mr. Thorneloe, evenings G6337 x

ALL CASH FOR 4 OR 5-ROOM BUNGAlow not over $8,000. High Quadra, Lake Hill or Shelbourne preferred. Basement and close to transportation a necessity. Please phone Mr. Patrick, Hawkes Foster, B2101, eves., E9043. x

BUSINESS MAN WISHES TO PURCHASE
MODERN BUNGALOW
NICE RESIDENTIAL AREA
CASH DEAL
AM NOT AN AGENT
E8398
2-6

FOUR-ROOM MODERN BUNGALOW—Close in. Basement, garage, etc. Clean. $7,000 cash. E5487. 2-6

CLIENT REQUIRES MODERN FIVE-room home, handy to Mount Douglas High School. Will pay up to $9,000. Please call Mr. Armstrong, c/o Vernon Martin & Co. Ltd., B4264 or G8709, evenings. 3-7

WANTED IN THE MILLGROVE STREET area of the Gorge a four or five-room bungalow with full basement and furnace. Client will pay up to $7,000 cash for suitable home. Please call Mr. McVey at Hawkes Foster Ltd. (formerly Ted Hawkes and Co.) B 2101; evenings, E 4227 x

A THREE TO FOUR-ROOM HOUSE in Vic West—older type, around $3,000.
We have many buyers with $2,000 cash. What have you to offer?
H. A. HUMBER LIMITED
613 View Street Phone E3252
3-5

79 AND 80
We are 79 and 80 and have come from Winnipeg to end our days. Have you a neat home? We have cash if you are honest and fair. Apply Pensioner Post, Office Box 441, Victoria, B.C. 6-8

WE ARE LOSING SALES EVERY DAY by not having the proper houses to offer. If you have anything to sell please favor us.
H. A. HUMBER LTD.
613 View Street E 3252
tf

$6000 CASH FOR HOME IN GOOD district, preferably Fairfield. Bathroom downstairs preferred and must have three bedrooms, garage. Large lot not essential. Must be good value. Private buyer. Reply Box 835 Times. x

HOUSES FOR SALE

A CLEAN SIX-ROOM HOUSE—ESQUImalt district. Close to buses, school and shopping district. B1071. 3-6

FIVE-ROOM HOUSE WITH MORTGAGE. Enough to finish. $2,800. Apply 133 Kingston Street, after 5 p.m. 5-9

FOUR-ROOM HOUSE—NEARLY FINished. Three-piece Pembroke bath and shower, tile floors, fir floors in living and bedrooms. High location overlooking Mount Tolmie and city. Low taxes. Will sell furnished or unfurnished. What offers? B2296. 5-8

HIGH QUADRA—LAKE HILL—FIVEroom stucco bungalow. Large L.R., fireplace, D.R., two large bedrooms, through hall, four-piece bathroom, ultra modern kitchen wired for electric range, washroom off. High basement with rumpus room and fireplace. Oil-O-Matic heating plant. Garage. Magnificent lawns studded with shade trees. Early possession. For price and terms, phone owner, G7395. 2-5

MODERN 5-ROOM STUCCO BUNGAlow, just completed; Gorge district. $8,500. Phone E 9563, owner. x

NICE SEVEN-ROOM HOUSE—NEAR bus and school, 10 minutes from town, in Saanich. Phone E4287. 3-6

LOVELY BRAND NEW MODERN SEVENroom home, on nearly ½-acre treed property, in Gorge-Craigflower area. Oil-O-Matic hot water heating, oak floors throughout, double plumbing, full cement basement, attached garage, large living-room with tiled fireplace and 9 ft. x 4 ft. mirror, dinette, electric kitchen, spacious bedrooms with huge built-in cupboards. Study with fireplace, sun deck. $9,000 will handle. Full price, $14,500. Phone G4555. 6-10

THE FINEST VALUE IN SIDNEY TOday. Corner of Marine Drive and Princess Street. Modern four-room bungalow with Pembroke bath, living-room with beautiful fireplace, two bedrooms, kitchen wired for electric stove, Venetian blinds in front room and one bedroom, roll blinds on all other windows. Garage 20x24, cement floor over all. Water and electric lights. Car stall, 10x24; wood bin, 10x10; two utility rooms, 10x10. McClary oil burning cook stove with contract. All for the very small sum of $3,350 cash—balance, $2,250, same as rent, $35 per month. Inquire at 962 Third Street, Sidney, B.C. 5-8

84 HOUSES FOR SALE (Continued)

THE HOME YOU HAVE BEEN LOOKING for: White siding bungalow, five large rooms, built for owner four years ago to N.H.A. specifications. Entrance hall, large living-room, dining-room, two bedrooms, spacious closets, oak floors and cove ceilings throughout, Pembroke bath, pedestal basin, full length mirror, modern kitchen, tiled sink, wired for range, daylight high basement, spare room or den; H.A. furnace, can be changed to oil; laundry trays, automatic domestic hot water. Drive-in garage. Lawns, fruit trees, flowers and shrubs. A lovely home for quick sale, $12,600. Apply owner, G3297. 3-5

HOMES OUR SPECIALTY
SIX-ROOM SEMI-BUNGALOW. Double lot. Located in the city. Price
$4750
CITY BROKERAGE
1013 Blanshard Street Phone G5022
Evenings E5512

CALIFORNIA STYLE STUCCO BUNGALOW
Situated on choice Gonzales Hill property. This lovely 6-room (3-bedroom) home has large drop-style living-room with wrought iron railings. Double garage. Price $12,000
(Immediate Possession)
PHONE OWNER, B1576
6-10

JAMES BAY—BEACON HILL PARK
REVENUE, $130 per month and THREE-ROOM SUITE FOR OWNER. Eleven rooms all told. Double plumbing. FULL BASEMENT. Coal stoker furnace. Ideal location for steady revenue. Terms on $7950

CITY—GOOD BUYING
FOUR-ROOM SIDING BUNGALOW WITH FULL BASEMENT, FURNACE AND LOVELY GLASSED-IN SUNPORCH. Attractive and nicely kept. Terms on $5450

REVENUE HOME
SEVEN-ROOM REVENUE HOME. FULL BASEMENT, FURNACE. Ideal location on Pandora Avenue for tourist business. Terms on $6800

DUPLEX
PREWAR STUCCO DUPLEX OF TWO SELF-CONTAINED SUITES. FIVE-ROOM FOR OWNER AND THREE-ROOM SUITE UP RENTED. FULL BASEMENT, SEPARATE GARAGE. Terms on $7000
Ask for Mr. Latta
LANGLEY REALTY CO.
216 Central Bldg E5025
Evenings, Mr. Latta, E9230

ELK LAKE — 5½ MILES FROM VICTORIA
Five acres, four cleared. Three-room bungalow. Also two-room bunkhouse. Full price
$5100
GYLAND, THOMAS & CALLIN
576 Yates St. Phone: B 1311, B 4713
Evenings: G 7995, B 2970, E 2691

L. M. ROSEVEAR & CO. LTD.
110 Union Bldg., 612 View Street G6041

REVENUE
Large property, consisting of 12 rooms, on ¾-acre of grounds, right in the heart of the city. This is ideal for guests or tourists as it is close to downtown area, boats, park, etc. All equipped with furniture, linen, etc. Ready to go.
PRICE: $11,000
Some Terms
L. M. ROSEVEAR & CO. LTD.
110 Union Bldg., 612 View Street G6041
2-6

RICHMOND
Four Rooms—Full Basement
$5000—A home in lovely condition and close to transportation. Living-room is large, with fireplace; two bedrooms, one with brick fireplace. Family-size kitchen with ample built-in cupboards. Fruit trees, canes; and low taxes. Please call Mr. Patrick, B2101; eves., E9043.

SEAFRONT
Spacious family home with 120 feet of frontage. Half acre of lovely lawns and gardens. Large living-room with view windows and fireplace. Family-size dining-room. Sunroom, two bedrooms, modern bathroom, large kitchen. Full basement with drive-in garage and extra bedroom. Guest cabin, patio. The location and views from this porperty are truly beautiful. Full price $13,500
Please ask for Mr. Nicholson or Mr. Reed-Palmer.
Evenings E9807

SIX ROOMS—GORGE—$3,750
Comfortable family home, containing large combination living-dining-room (attractive fireplace) and plenty of wall plugs. Large family kitchen, 3 bedrooms upstairs and bathroom up. Basement contains hot air furnace unit. Good concrete foundation. New Durold roof and excellent plumbing. Full-sized city lot with five fruit trees and rose bushes in full bloom. Separate garage. Low taxes. Please call Mr. Thorneloe, B2101 (G6337)

HIGH QUADRA
Six Large Rooms—Modern
$9450—For real value in this progressing district this is worth seeing. Four large rooms down in spotless condition, upstairs 2 bedrooms and running water laid on. Full cement basement with gas water heater and furnace, drive-in garage. Very nice grounds with a separate garage. Terms can be arranged if desired.
HAWKES FOSTER LIMITED
1815 DOUGLAS
Please ask for Mr. Hindle, B2101;
Evenings, B1493

TIMES Want Ads.—Tell all, tell it clearly, tell it long enough. Phone G3131

VERNON MARTIN & CO. LTD.
739 VIEW ST. B 4264
A Home by the Sea
And a marvellous view of the straits and Olympics. This nine-room home has five rooms and sunroom down and four rooms up which are rented as a self-contained suite, or possession of entire home may be had. Full cement basement and attached garage. Reasonably priced at $11,500
Ask For; Evenings:
Mr. Armstrong G 8709
Mr. Clarke G 7236
Miss Courtnall G 9217
Mr. (Reg.) Manzer G 7236

K. & S.
Ker & Stephenson
LIMITED
CHOOSE FROM THESE SELECTED VALUES

Older-type home, but in excellent condition. Living-room, dining-room and kitchen and two bedrooms downstairs. One bedroom up. Extra-large closet space. Wired for electric range. Automatic gas hot-water heater included. Garage and nice garden. This property would lend itself to conversion. Half cash, and the full price $5250

Another older-type home in nice shape, with living-room, dining-room and kitchen downstairs, two bedrooms and bathroom upstairs. Nice entrance hall. Full cement garden with fruit trees. House recently redecorated. Basement with hot-air piped furnace. Separate garage. Open to offer. Price $6800

In Fairfield and close to the sea, a six-room home with Durold roof. Living-room, dining-room, kitchen downstairs. Three bedrooms and bathroom upstairs. Gas range included. Full cement basement and hot-air piped furnace. $2,350 will handle. Immediate possession $6850

Attractive modern five-room bungalow with siding finish. Insulated. Living-room with nice fireplace, dinette, kitchen, two bedrooms and Pembroke bathroom. Hardwood floors. Full cement basement. Hot-air piped furnace. Attractive garden with fruit trees. Price $7950

A six-room stucco bungalow, well located in Fairfield. Hardwood floors. Full cement basement with automatic heat. Laundry tubs. Pleasant garden with fruit trees and separate garage. Immediate possession $9000

Six-room stucco bungalow in High Quadra, with three bedrooms. Hardwood floors. Extra-large lot and a really fine garden with pool, fruit trees, shrubs and a good vegetable garden. Full cement basement with extra room. Furnace. Garage. This is a very well-built home and good value at $10,000

Attractive stucco home in best part of Rockland Avenue area. Five rooms with automatic oil heat. Good living-room and dinette. Kitchen with tile sink. Two bedrooms. Hardwood floors. Only three years old. Durold roof. House sits well back in garden planned for seclusion $11,750

Gordon Head home of six rooms, 1½ stories. Stucco finish. Practically an acre of grounds with lovely garden and sea view. Very well built, with living-room, dining-room, kitchen and two bedrooms downstairs. One bedroom, toilet and basin upstairs. Fireplace in both living-room and dining-room. Part cement basement. Hot-air heat. Separate garage. Nice location $13,750

KER and STEPHENSON LTD.
Member Real Estate Board of Victoria
909 Govt. G 4127
Night Phones:
G 9216 - E 6536 - B 3073

HUMBER HOMES
No. 285—Four-room bungalow, basement and furnace, garage, fruit trees and garden. Price $4950
No. 151—Six-room bungalow, three bedrooms, full cement basement and piped furnace garage, best of condition. Real value at $5650
No 257—Seven-room semi-bungalow, two bedrooms up. A very lovely home in the best of condition $7350
No. 127B—Fairfield: Four rooms down and three up. Three-room cabin, rented. Redecorated and in good condition. Fruit trees. Suitable for duplex or rooming house. Immediate possession $7500
Full Particulars at
H. A. HUMBER Ltd.
613 VIEW ST PHONE E 3252
After Hours Call: Mr. Hall, G 1694
Mr. Quincey, G 6304

KENNEDY REALTY
1216 BROAD ST. E 0112
Up-Island Auto Court
Nineteen units on a very popular beach, besides nice home for owner. This property operating on summer rate basis, at capacity returns $53.00 per day. Operates during winter on weekly basis. The units are all completely furnished with good stuff. Taxes are about $140. Here is a chance to get in at the top of the season and benefit by summer rates. Full particulars at office only. Price $50,000
MEMBER OF REAL ESTATE BOARD OF VICTORIA

Esquimalt Lagoon
NEW SUBDIVISIN
One-half acre waterfront and view lots for sale, ranging in price from
$750 to $1250
Exclusive Agents
Hagar & Swayne Ltd.
626 VIEW STREET G 4121-2-3
Member Real Estate Board of Victoria

P. R. BROWN & SONS LIMITED
OAK BAY
BEACH DRIVE AREA: This beautiful home is situated in one of Victoria's most desirable locations and offers the finest features obtainable in a modern bungalow.
All hardwood floors, complete insulation, auto. oil hot-water heat, texture plaster and cove ceilings in all rooms, spacious entrance hall (carpeted), gracious living-room with tiled fireplace. Guest-size dining-room, streamlined, ultra-modern electric kitchen and breakfast nook, laundry room, three lovely bedrooms. Combined bath and powder room (plate-glass windows, etc.). Open carpeted stairway to lower den and bar (finished in knotty pine), extra fireplace and space for maid's room and bathroom. Concrete driveway to separate matching garage. Grounds landscaped. Lawns and patio. This is undoubtedly one of the best home on the market; can be shown by appointment only. Terms if desired $23,000
UPLANDS SEAFRONT
Another magnificent home. Eight rooms. Unobstructed sea view (south). Auto. oil heat. Details at office.
Several Uplands homes, $21,000—$33,000
ARDMORE WATERFRONT
Three-quarter acre, over 100-ft. waterfrontage on beautiful Saanich Arm. Grounds are nicely laid out with ornamental trees and young orchard. Five-room bungalow, two boathouses. One of the few properties available in this exclusive subdivision $13,000
NORTH QUADRA
A beautiful rambling ranch-type bungalow with breezeway to separate garage. Fine entrance hall, large living-room, two bedrooms, den and streamlined kitchen. Double plumbing. Full cement basement with extra fireplace. Priced for quick sale $14,700
P. R. BROWN & SONS LIMITED
Established 1890
Member Real Estate Board of Victoria
1112 BROAD ST. PHONE G 7171
Evenings:
Mr. Ulrich E 2526, Mr. Frisk G 3419
Mr. O'Toole G 1275, Mr. Millar G 9214
Mr. Burton, Jr., E 1291

KENNEDY REALTY
1216 BROAD ST. E 0112
QUADRA
Six-room yellow stucco semi-bungalow. Large living-room with fireplace and oak floors; bright modern kitchen and tile sink; breakfast nook; one good-size bedroom with oak floors, and one smaller bedroom; three-piece bath. Two unfinished rooms up. Full basement with drive-in garage; good H.A. furnace, piped to all rooms; laundry tubs. Approx. one acre with rockery, garden, fruit and shade trees. A good buy at $8500
12-SUITE APARTMENT
Close in, consisting of two, three four and five-room suites; grossing over $6,000 per year. A good buy at $50,000
We have several god apartment blocks for sale, ranging from $9,500. Call at this office for information.
Ask for Joe De Man
Evenings—G 2402
MEMBER OF REAL ESTATE BOARD OF VICTORIA

VIEW ROYAL
Here is a smart new bungalow with an excellent view of water, trees, new homes and close to transportation and stores. Very attractive living-room with open fireplace; dinette; modern kitchen; four-piece Pembroke bathroom; two nice bedrooms. Full cement basement with recreation room with open fireplace fireproof garage; steel welded furnace; copper piping. Walls and ceilings fully insulated. Low taxes. Large lot. Immediate possession. $4,200 down payment, balance at $30 per month. FULL PRICE $9950
Evenings—Phone Mr. Scott, G 3690
Two-Mile Circle
Located in a new district, this new bungalow consists of living-room, two bedrooms, approximately 12x12 and 12x10, and large kitchen. Full basement with hot-air furnace piped to all rooms. Drive-in garage. Low taxes. Ready to move into and offered at below cost. Terms or cash $6600
Evenings—Phone B 5036
BOORMAN INVESTMENT CO. LTD.
620 VIEW St. PHONE E 2132

$5000—No. 527. Four-room siding bungalow, full cement basement. H.A. furnace. Drive-in garage. Haultain.
$6350 — No. 729. Eight-room house and two rooms in full cement basement. Large piped furnace, in very good district, just off Haultain. House vacant at present except two rooms in basement. Good value here
F. W. MOORE & CO.
E 7841 636 JOHNSON ST. E 8042
Evenings Call: B 5324 or E 2038

Close to Jubilee Hospital
Four-room bungalow, basement, furnace, on quiet boulevarded street. Nice garden. Lovely condition throughout. Full price $5400
HALLMARK & CO.
407 CENTRAL BUILDING B 1513
Evenings—Mr. Hallmark, G 6770

SIDE GLANCES By Galbraith

"Two years ago a photographer won a contest with a picture of him, and he's been leaning picturesquely on that mailbox ever since!"

KING

SAANICH HOME

10 acres, 2½ acres cleared, balance nicely treed. Good water supply. Home of 8 rooms, in high location. This property has large road frontage and is easily subdivided. Price..... **$10,500**

CLOVERDALE

4-room bungalow, immediate possession. Part cement basement. Chesterfield oil range, washing machine, blinds and some floor covering..... **$4950**

OFF FOUL BAY RD.

Delightful homesite with 120-foot road frontage. Water laid on..... **$2500**

Cobble Hill District

Comfortable 5-room house with kitchen range and some furniture. Large living-room with fireplace. Electric light and phone. 1¼ acres. Fruit trees. Good garden. Chicken house. Immediate possession. Price..... **$3500**

Open to Cash Offer

KING REALTY

Member Real Estate Board of Victoria

1233 GOVERNMENT ST. B 2131

Evenings:

Mr. Sewell, E 7255; Mr. Turner, E 7373; Mr. Taylor, E 1329; Mr. Bishop, E 3537.

SMALL FARM

Old-style 6-room farmhouse situated in high location with expansive view. Five acres of good land with cow-barns, chicken-houses and other buildings. All kinds of fruit trees. City lights, water and telephone. Near Langford village..... **$4200**

LANGFORD LAKE

$1,200 down will buy this cute summer cottage right on Langford Lake. Large lot beautifully treed..... **$3500**

WATERFRONT 70 ACRES

This property is ideally located for guest house or pleasure resort. It has 1,100 feet of waterfrontage, with over 30 acres of grazing land and the balance in virgin timber. There is a fine eight-room house in good repair, and brand new four-room bungalow. There is a young orchard and running stream. The fishing is superb, the hunting good, the terrain is suitable for horseback riding. Abundance of deer on property. Fourteen miles from city..... **$10,500**

For Full Particulars See Geoff. Newstead

Newstead Realty

734 FORT STREET E 7194

Evenings Belmont 144G

No. 637

Oak Bay Semi-Bungalow Very Choice Location

CLOSE TO SEA..... **$11,000**

This fine home is in perfection condition, just 6 years old. Very excellent location, half block to bus and one block to the sea. There is a through hall, large living-room with fireplace, concealed lighting; dining-room, large cabinet kitchen, wired for electric range, 2 good-sized bedrooms, 4-piece Pembroke bath, concealed stairway to one finished room up, with space for an additional room. Full cement basement with piped furnace, fruit room, drive-in garage for two cars. Very nice landscaped lot with lane at rear. Owner is anxious to sell and has reduced the price by $1,000, which makes this fine home an exceptionally good buy. Immediate possession. Liberal terms.

SWINERTON & CO., LTD.

620 BROUGHTON ST. E 7181

Est. 1889

RANDALL'S

FAIRFIELD BARGAIN

Family home of seven rooms only one block from the sea, close to school and bus. Four rooms on ground floor with three lovely bedrooms up. Plenty of closets. Spotlessly clean throughout. Full basement, garage. Immediate possession.

Price. **$7100**

Call Mr. Ames Evenings, B 3248

George Randall

Real Estate

1300 DOUGLAS ST. G 8109

OAK BAY

South of Avenue

Exceptionally well-built house. Well situated, 2 minutes from beach and boathouse. DOWN: Entrance hall, large living-room with fireplace, guest-size dining-room, all with inlaid hardwood flooring and large windows. Two bedrooms, bathroom, up-to-date kitchen with breakfast nook. UP-STAIRS: Two large bedrooms and space for second bathroom. BASEMENT: Garage, laundry and furnace. Price..... **$11,500**

Ask for Mr. Hepburn

MARA, BATE & CO.

Member Real Estate Board of Victoria

616 VIEW ST. E 7124

NORTH QUADRA

Lovely white siding bungalow of five rooms. Basement and large lot. Nice garden. Finished attic room. PRICE..... **$7800**

H. G. Dalby & Co. Ltd.

634 VIEW ST. (Opp. Spencer's) E 6241

Evenings, Phone: W. Dalby, 136 X E. G. Morley, G 3218

Spacious Waterfront Home

Six-room stucco bungalow. Large living-room, open fireplace. Dining-room. Sunroom. Large bright kitchen with tile sink in pantry. Two large bedrooms. Four-piece bathroom. Full cement basement with extra finished room. Storage room. Hot-air furnace. Laundry tubs. Garage.

Property 120x150 average. Summer-house with patio. Cement walks and driveway. High cypress hedge on three sides. Front and back lawns. Ornamental trees, shrubs, fruit trees. Fine unobstructed view.

PRICE ONLY **$13,500**

EARLY POSSESSION

Ask for T. B. Monk

GORGE

Four-room stucco bungalow with breakfast nook. Living-room has fireplace. Two bedrooms. Cabinet kitchen, tile sink. Sun porch. Full cement basement, hot-air furnace, laundry tubs. Garage in basement. Linos and Venetian blinds. Oil-burning range. Nice garden lot.

PRICE **$6300**

Ask for D. B. Chalk

J. H. WHITTOME & Co.

LIMITED

901 GOVERNMENT ST. B 4255

FINANCIAL SURVEY LIMITED

QUEENSWOOD WATERFRONT

Ultra modern, this home is the last word in modern design with modernistic kitchen, spacious living-room, dining-room with built-in fixtures, sunroom, sewing-room, two bedrooms, one with adjoining two-piece bathroom and an additional four-piece Pembroke bathroom. This home also has large recreation room with open fireplace, air-conditioned, Oil-O-Matic furnace, hardwood floors, attached garage. The sea view is one of the best in Victoria with view from every room; many other features and over an acre of property. Priced to sell at **$23,500**

CORDOVA WATERFRONT

This is your opportunity to purchase a waterfront imitation cedar log home with seclusion at a reasonable price. This home consists of five rooms with modern kitchen, large dining-room or sunroom with view of the Straits and Mt. Baker, large living room, two bedrooms, three-piece Pembroke bathroom and separate matching garage. Lot 100x325, beautifully landscaped with ornamental shrubs and all kinds of fruits. Immediate possession and priced at **$11,600**

1316 Government St.

B 1012 or E 4544

Residence Phones:

Mr. Rogers—G 8806

Mr. Braithwaite—G 6901

Mr. Kirkpatrick—E 7332

THE B.C. LAND

& INVESTMENT AGENCY LTD.

Over 80 Years in Real Estate

Gorge Bungalow

Nearly new stucco of 5 rooms and utility room with tubs off kitchen; oak floors in main rooms. Hot-water heating system. Fireplace in basement for rumpus room. Wired for electric stove; electric domestic hot-water heater. Near Gorge Road. Price..... **$9500**

Grow Your Own Vegetables

Close in Saanich, property of TWO ACRES, together with a 6-room house; 3 bedrooms and bathroom. Full basement, furnace and garage. Very good soil, fruit trees, balance in pasture. Poultry house. Four-mile circle. Close to bus, school and stores. Price..... **$7000**

WANTED

Twelve-room house suitable for guest house. Fairfield or good part of James Bay. Just phone, we will call and inspect.

922 GOVERNMENT ST. G 4115

Member Real Estate Board of Victoria

Waterfront Gem

If you have been looking for the perfect modern bungalow with WATERFRONTAGE, SECLUSION, and VIEW, then this is it. Situated in a lovely garden, with shrubs, fruit and vegtables, this spacious small home consists of living-room, dining-room, ultra-modern kitchen, complete modern bathroom with separate shower-room, and two lovely bedrooms. Full basement with recreation room, air-conditioned heating (automatic) and separate laundry-room. This well-built and cleverly designed house must be seen to be appreciated but we might add here just a few of the outstanding features: Every room in the house has a view of the water; there are hardwood floors throughout (even in the cupboards); property consists of three large lots; there is a float for your boat, and here you have excellent warm swimming. Truly a gem in a perfect setting. Asking price..... **$16,500**

BROWN BROS. LTD.

(Established 1918)

706 FORT ST. Phones E 1183-4

Members of Real Estate Board of Victoria

QUADRA REALTY Ltd.

1816 QUADRA ST. G 4113, Eve. E 6924

CEDAR HILL

Recently built, Five-room stucco bungalow with unobstructed views. Entrance hall, living-room with open fireplace, dining-room, two bedrooms, three-piece bathroom and cabinet kitchen. Hardwood floors in main rooms. Part basement with hot-air furnace. Separate garage.

PRICE **$7350**

RITHET G 1722

OUR 77TH YEAR

MOUNT TOLMIE

Owner transferred and must sell this compact white siding bungalow in fine condition, comprising: Very nice L.R. with granite F.P. and oak floors. Good-size dinette and modern cabinet kitchen (wired for range), tile sink, etc., and sun porch off. Two lovely bedrooms and Pembroke bathroom. Venetian blinds, also insulated. Full basement with laundry trays and piped warm-air furnace. Good garden with fruit trees. Taxes under $70. Quick possession and asking..... **$8000**

HIGH QUADRA

NO STEPS

Attractive white siding bungalow with seclusion, in a quiet select district of fine homes. No hills or steps to climb. An easy-to-maintain home, consisting of large cheery living-room, approx. 25 feet, with fireplace, combined modern kitchen and dinette; one good-size bedroom and one small one; Pembroke bathroom. Part basement. Duroid roof. Separate garage with black-top driveway. Well-kept garden. The whole property in immaculate condition. Possession in 30 days or less. Asking **$7350**

OAK BAY

MODERNISTIC BUNGALOW ARCHITECTURALLY PERFECT!

Really, a most attractive home, brand new and complete. Five spacious, beautiful rooms. Lovely large living-room, nice large fireplace; good-size dining-room; first-grade oak floors; a dream of a kitchen, drop ceilings, breakfast space, expensive built-in cupboards, tile sink, heavy-grade inlaid linoleum, fully enamelled in two lovely colors of high-gloss enamel. Two twin-bed size bedrooms; Pembroke bathroom; copper pipe; insulated Duroid roof. Breezeway to a large attached garage, with roll-top door. Very fine extra-high-ceiling daylight basement. Low taxes. A clear title. The garden is all landscaped. Can be purchased by one of Victoria's smartest builders. You cannot better this value in Victoria today. Let us show you. THE PRICE IS ONLY **$11,500**

RITHET CONSOLIDATED LTD. Est. 1871

Member Real Estate Board of Victoria

1117 WHARF ST. PHONE G 1722

Evenings: Mr. Belcher, G 3594 Mr. Custance, E 7030

H. A. ROBERTS LIMITED

SMALL CHICKEN FARM

We have just listed this small chicken farm. There are two ninety-foot chicken houses, two years old, with equipment ready to go. Also brooder house with brooder. The five-room bungalow is very desirable and much better than average. It has all city conveniences in a pretty setting of evergreens on 8½ acres. Some terms are offered. Full price..... **$8500**

Please Ask for Mr. Hicks

H. A. ROBERTS LIMITED

1712 DOUGLAS ST. (Opp "The Bay")

PHONE—B 2197

"WE COVER BRITISH COLUMBIA"

THE ROYAL TRUST Co.

METCHOSIN — Bulb and vegetable farm, 10½ acres cleared land with four-room cottage, barn and greenhouse. Bungalow contains living-room, two bedrooms, bathroom and kitchen. Municipal water supply, light and telephone. Large barn in sound condition. Green house, recently built, with heating unit.

PRICE **$12,600** GROSS

Fairfield District

Small apartment house containing five units. All in good repair.

PRICE **$22,000**

THE ROYAL TRUST Co.

1202 GOVERNMENT ST. E 4126

MEMBER REAL ESTATE BOARD OF VICTORIA

Modern — Secluded

Lovely bungalow situated on double lot, nicely treed with fine garden. This home consists of living-room with fireplace, two spacious bedrooms, lovely cabinet kitchen with dinette, tiled sink and very immaculate. Hardwood floors. Venetian blinds and linos included. Pembroke bathroom. Full C. basement with furnace, laundry tubs and finished two-room suite. High location. Price **$8395**

CITY — MODERN

Five-room stucco bungalow situated on nice street, oak floors, fireplace, lovely modern kitchen and bathroom. Full C. basement with furnace and drive-in garage. Price..... **$8750**

McCANDLESS REALTY

844 FORT ST. PHONE E 6111

Evenings—Mr. Laing, E 7209, or Mrs. McCandless, G 5855

FAIRFIELD

BETWEEN LINDEN AND MOSS

Well constructed home of SIX ROOMS. Kitchen wired for electric range. Full basement, heat piped to all rooms, nice lot. Separate garage on lane. This house only needs some decorating to make it worth a lot more than the asked price of..... **$5500**

Call Mr. Seedhouse or Mr. Hoyle Evenings: E 8497 or E 2138

Island Investment Co. Limited

735 VIEW ST. PHONE G 7146-7

Pemberton, Holmes

FOR REAL VALUES OUR 62ND YEAR

G 8124

OAK BAY

VIEW—VIEW

A most attractive home, brand new and complete. Five beautiful, spacious rooms, with an extra one in the basement. Lovely large living-room with a nice fireplace, good-size dining-room, hardwood floors throughout, a dream of a kitchen, with nook. Many convenient built-in cupboards, tile sink, inlaid linoleum. Two good-size bedrooms, Pembroke bathroom. Extra fine daylight basement with shower and toilet. Hot-air heating, air conditioned. OIL-O-MATIC. Plate glass windows, fully insulated. Clear title, low taxes. One of the finest location in Victoria, with a magnificent view. Exclusive listing. New low price..... **$17,900**

Please Call Mr. Stepney Oak Bay Specialist

FIREPROOF—WHITE—BEAUTIFUL—

A fine little four-room home nestling in a selected spot between Oak Bay Avenue and Rockland, surrounded by its own lovely trees and herbaceous rockeries.

A few features are:

1. Built by an architect.
2. All floors English oak.
3. Real English open fireplace.
4. Hollywood-type four-piece bathroom.
5. Perfect basement, all new cupboard space and drive-in garage; laundry rooms.

Transportation: A hop and a jump to splendid transportation. Reduced in price. By appointment to view only.

$9450

Clear Title

Ask for Vance Hope (Evenings) E 4309

QUADRA AREA

Five-room stucco bungalow (two years old). Living-room, open fireplace, dinette, two bedrooms (master 12x12), three-piece bathroom, cabinet kitchen, utility room, no basement, full concrete foundation. Lot 50x120. Close to transportation and school. Terms. Price..... **$5950**

Please Call Edgar Mackenzie Evenings—B 2583

CEDAR SHAKE BUNGALOW

ATTRACTIVE FOUR ROOMS AND DINETTE

Large living-room with open fireplace, cove ceilings and hardwood floors. Large cabinet kitchen and tile sink, two bedrooms and three-piece Pembroke bathroom. Full cement basement and furnace. Large lot and good location. Full price..... **$6600**

Please Call Ian Alcock Evenings—Colquitz 114 G

GORDON HEAD SEAFRONTAGE

On a very private sandy beach and situated on practically one acre of delightful grounds, lawns shrubs, gardens, kitchen garden, large and small fruits. The house consists of living-room with open fireplace, dining-room, kitchen, and either bedroom or library on ground floor. Upstairs are three bedrooms and bathroom. Small basement with Oil-O-Matic heating. Double garage, with large room above; city water, light, etc. The property is very private and self-contained and there is a great shortage of this type of place, especially with seafrontage. Price is **$15,000**

SECLUSION

Six-room bungalow on two corner lots, nicely treed and landscaped. The house is situated well back from the road, plenty of opportunity for gardening. Bus stops at the door. The bungalow consists of through hall, large living-room, dining-room, kitchen, three bedrooms, bathroom, half basement, furnace. Can be purchased furnished. For quick action **$8700**

Exclusive Agents Please Call Mr. Betts Evenings—G 8359

Do You Require A Modern Suburban Home?

WITH THESE FEATURES?

Seven spacious rooms, air conditioned, hardwood floors throughout. Cabinet kitchen wired for range. Through hall, ample closet space. Beautifully landscaped large lot with fruit trees and good garden. Built with the best of materials six years ago and designed for owner's comfort. For other particulars.

Please Call Ken Liss Evenings—E 3518

Pemberton, Holmes LTD.

1002 GOVERNMENT ST. G 8124

UP-ISLAND GARAGE AND BUNGALOW

ONE THE ISLAND HIGHWAY, ABOUT 30 MILES FROM VICTORIA. Repair garage and gas pump with a 300-foot frontage on the Island Highway. 1¼ acres of land and an incompleted bungalow of 6 rooms, habitable but requires finishing. A good opportunity for a mechanic to start business for himself. PRICE..... **$6850**

2 GOOD LOTS ON QUADRA STREET

$850 and $750

LEACH & SPARKS

638 VIEW STREET E 4112

Evenings, Mr. Day, G 3693

GILLESPIE, HART & CO., LTD.

Mount Tolmie District

IMMEDIATE POSSESSION

New four-room cedar shake bungalow with four-piece bathroom, containing entrance hall, living- room with F.P., kitchen and two bedrooms. Cement basement, hot-air furnace and garage. Price, on easy terms..... **$7950**

See Mr. Beasley Evenings—E 3225

NEAR OAK BAY

Junction, up and down duplex with separate entrances and both FULLY FURNISHED. Lower equipped with electric range, upper with gas range; both bathrooms have pedestal basin and Pembroke baths, tiled sinks, Oil-O-Matic air-conditioned furnace, automatic hot-water heater. House is in first-class condition and placed on a large garden lot with view of sea. Revenue from two suites, $137.50 per month. One suite vacant. Most attractive. Small revenue producer in town. THIS WON'T LAST— SO HURRY!..... **$10,500**

See Mr. Holms

Excellent Opportunity

Seven-room, 2-story house with 5 rooms downstairs and 3 rooms up. Full basement, hot-air heat. Separate garage, nice garden with fruit trees. Well situated, close to city centre, with splendid possibilities of obtaining revenue from rooms if required. Price..... **$5800**

See Mr. Marcon Evenings: Albion 47 T

CHARMING COUNTRY PROPERTY

About eight miles from Victoria on approx. two acres, a most attractive bungalow-type residence. Approached by a winding avenue of trees. The bungalow is of finest prewar construction with mahogany doors and trim. Faces south with a glorious view. Six spacious rooms, two bathrooms, one with beautiful-colored tiles and fixtures. The butler's pantry and kitchen are ultra-modern. Hardwood floors, oil automatic hot-water heated. A full high basement, laundry tubs and extra toilet. Grounds are beautifully landscaped with sloping lawns and herbaceous borders and variety of fruit trees. This property has a most appealing asset which we will divulge to any purchaser applying to our office. The price..... **$22,000**

GILLESPIE, HART & CO., LTD.

911 FORT ST. PHONE G 1181

Members Real Estate Board of Victoria

BERNARD & CO.

B 5316

Queenswood $8400

Modern bungalow of five rooms; living-room, dinette, two bedrooms, modern kitchen, and bathroom with tiled walls and floor; hot-air furnace. This home nearing completion, further details at office.

SAANICH $7850

Four years old, 1½ miles from city centre, this attractive modern semi-bungalow of seven rooms, five large rooms downstairs, two up, oak floors, insulated and wired for electric range, two lots with garden and fruit trees, full cement basement, all in perfect condition. A real bargain and this special low price.

OFF QUADRA $6500

Attractive modern bungalow, lovely location; living-room, cabinet kitchen and nook, two bedrooms and modern bathroom, hardwood floors and open fireplace; full cement basement and furnace. Outstanding value.

For Confidence and Best Results List Your Property With

BERNARD & CO.

CASTLE HOUSE

635 FORT ST. PHONE B 5316

EVERGREEN REAL ESTATE LTD.

723 VIEW ST. G 4013

$5250—REDUCED FOR QUICK SALE. TEN MINUTES FROM CITY CENTRE, OFF FORT STREET. Six-room semi-bungalow in first-class condition. Living-room with fireplace, large dining-room, kitchen, two bedrooms and bathroom. One bedroom up. Concealed stairway. Basement, furnace, attached garage. Large lot with garden and fruit trees. This is OPPORTUNITY PLUS, and about HALF CASH WILL HANDLE.

Evenings Phones: Col. 47 R; E 9308

Mr. Winter, Mr. Rogers, Mr. Begon

CARMICHAEL'S SPECIAL

STANLEY AVENUE

SITUATED NEAR FORT STREET

Five rooms downstairs. Concealed stairway to one finished room plus unfinished attic..... **$5250**

1216 BROAD ST. G 7341

Evenings:

Maj Yardley G 1656 Mr. Gilbert B 1273

CARMICHAEL'S

Walking Distance From City

A delightful bungalow of five rooms. It contains entrance hall, living-room 18x11.6, dining-room, well-laid-out kitchen, two bedrooms and bathroom. Furnace is automatic oil. Oak floors except in kitchen and bathroom which are acetex tile; windows and doors are weatherstripped. Venetian blinds. Frig and electric stove can be bought. Separate garage, all in new condition..... **$9975**

Cabeldu & May Ltd.

1212 BROAD ST. E 7174

OAK BAY SOUTH

Five-room stucco bungalow approximately 10 years old; entrance hall; living-room and dining-room have hardwood floors. Cabinet kitchen with tile sink; four-piece bathroom; two nice bedrooms. Venetian blinds on all windows. Full basement with laundry trays, garage and piped hot-air furnace. Attractive and easily-kept garden. Don't delay, this is real value at..... **$8950**

NEAR DALLAS ROAD

Five-room stucco bungalow; living-room with fireplace; French doors to dining-room; kitchen with nook; two good bedrooms; extra room which would make ideal laundry room; full high basement with garage, furnace and tubs. Close to stores and transportation. We can highly recommend this at..... **$7350**

Bayne & Normington

111 PEMBERTON BLDG. B 1121

(Up One Flight)

Mr. Bayne G 5884; Mr. Normington G 7561; Mr. Grossman E 6302

HIGH QUADRA

In an area of nice homes we have a very nice, brand-new shake bungalow which will be ready to move into in one week. Nice living-room with fireplace, lovely cabinet kitchen with breakfast nook off, Pembroke bathroom and two large bedrooms. Coved ceilings. Lovely matching garage and a dandy garden with any amount of small fruits and vegetables. Taxes low and a good buy at..... **$7350**

CENTRAL REALTY

715 VIEW, B 2137. Eve., G 2565, B 3733

Homes Our Specialty

CLOSE IN

Fine six-room bungalow, three large bedrooms, hot-water heat, full basement, a real nice, well-built home, and the price is right..... **$7000**

Terms arranged.

CITY BROKERAGE

1018 BLANSHARD ST. PHONE G 5022

Auto Display

NOW ON DISPLAY The New Dodge

2½-Ton Series

The job-rated truck of today with 2-speed axle and booster brakes.

J. M. WOOD MOTORS

Dodge Truck Dealer

COR. YATES and COOK STREETS

IMMEDIATE DELIVERY

1948 CHEVROLET 2-TON CABOVER ENGINE

134-Inch Wheelbase
4-Speed Synchro-Mesh Transmission
Six 7.50x20 10-Ply Tires
Double-Acting Front Shocks

WILSON MOTORS LIMITED

YATES at QUADRA E 1107

IS YOUR CAR FOR SALE?

WE WANT IT, AND 49 MORE BESIDES.

We are looking for 50 good used cars and will pay top prices. Get in touch with

THE NATIONAL

MOTORS LTD.

819 YATES ST. G 8177

Is Your Car Worn Out Or Just Neglected?

We have the factory-trained mechanics. We have the modern equipment and we are stocked with parts. So give your car a chance to deliver the built-in mileage it has been hiding from you. Drive in for an estimate tomorrow.

Thomas Plimley Ltd.

1010 YATES ST. PHONE G 7161

PACKARD — AUSTIN INTERNATIONAL TRUCKS

PRISCILLA'S POP

Maynard & Sons

AUCTIONEERS

(Since 1902)

Having passed up last Friday's Sale our room at 731-3 Johnson St. are full to capacity for

FRIDAY'S SALE Commencing at 1.30

of an exceptionally large assortment of

VERY SELECT

FURNITURE and Effects

Featuring: 4 Chesterfield Suites, 3 Convertos, uphol. Easy Chairs, Occ. Tables, 3 Oak Library Tables, Typewriting and Flat Top Desks, Cash Registers, Console and Mantel Radios, Electro-Lux and other Vac. Sweepers, very good Carpets, walnut and oak Dining-room and Dinette Suites, Breakfast Sets, very good set of Golf Clubs and bag, walnut Bedroom Suites, extra good Beds in single and full size, nice Dressers and Chest of Drawers, girl's very good Bike, all enamel Coal and Oil Burning Ranges, Circulating Heaters, Gas Range, elec. Washing Machine, 3 enamel Ice Refrigerators, etc. Complete list later. Details of Basement Sale at 10.30 will appear later.

MAYNARD & SONS

Auctioneers

LAND ACT

Notice of Intention to apply to purchase Land

In Land Recording District of Victoria, B.C., and situate near Gordon River and adjacent to the West Boundary of Block 75, Cowichan Lake District.

Take notice that Western Forest Industries Limited of 401 Marine Building, Vancouver, B.C., intends to apply for permission to purchase the following described lands:

Commencing at a post planted 1,200 feet North Westerly of the South East Corner of Block 75; thence West 990 feet; thence North 49° 30' West, 2,520 feet more or less to the Eastern Boundary of Timber License 5601; thence North 600 feet; thence East 1,100 feet more or less to the E. & N. Land Grant Boundary; thence South 37° 48' East along the E. & N. Boundary 2,930 feet more or less to point of commencement, and containing 70 acres, more or less.

SYDNEY EWART RAYNER (Agent), Western Forest Industries Ltd.

Dated 21st June, A.D. 1948.

NOTICE

GILLESPIE ROAD CLOSURE

Public notice is hereby given that, by regulation dated July 5th, 1948, pursuant to Subsection (3) of the "Highway Act," the Gillespie Road, No. 66, between the Sooke Road intersection and a point 300 feet south of Shawyer Road, is hereby closed to traffic between the dates of Thursday, July 8th, 1948, at 8.00 a.m., until such time as work is completed on Friday, July 9th, 1948, for the purpose of removing Shawyer Bridge, No. 34, and placing fill over culvert.

O. G. GALLAHER, Asst. Dist. Engr.

280 Burnside Rd. W., Victoria, B.C., July 5th, 1948.

By Authority of the Minister of Public Works.

NEW RUBBER DINGHIES

Just the thing for the Beach

Complete with Sail..... $25.00

ODDMENTS IN

Ships' Furniture and Plywood

STEEL LOCKERS

Heavy Galvanized Steel Boxes

Size approximately 13x13 inches by 17½ inches high

With hinged door and lock. Two side handles

For Your Shortage — See Our Surplus

CAPITAL IRON & METALS LTD.

1824-1832 STORE STREET G 2434 - G 8441

Dominion Cricket Championships Set For Vancouver

Cricket teams from British Columbia, Ontario, Alberta and Manitoba will compete for the Hiram Walker trophy at the Dominion cricket tournament at Brockton Point, Vancouver, Aug. 2 to 7.

B.C. and Ontario are co-holders of the Dominion championship trophy which they shared last year, after tying in the tournament at Toronto.

Many of the players who took part in the July 1 game here will be seen in action for the B.C. eleven as the representative squad will be picked from players who participated in that match and from other B.C. teams.

B.C. cricket officials have announced that plans are under way for the Australian cricket eleven, currently playing in England, to make an appearance in B.C. on their way home. Don Bradman, captain of the Antipodes squad, has expressed a willingness to visit the province once more.

Thunderbirds Drop Exhibition Hoop Tilt With Winnipeg

WINNIPEG (CP)—The dashing Winnipeg Paulins, Manitoba basketball champions, hung a decisive 63 to 53 defeat on University of British Columbia Thunderbirds here Tuesday night in an exhibition game before close to 700 fans.

The Thunderbirds, along with Ole Bakken of the Vancouver Cloyer Leafs, form a major chunk of Canada's Olympic basketball delegation.

Paulins jumped into an early three-point lead in the slow-moving first quarter and lengthened it to a 25 to 20 edge at the half.

Three visiting players led the Pacific Coast scoring parade as Ole Bakken, Bill Bell and Harry Kermode each potted 11 points. Dave Campbell was next in line with nine points.

BROOKLYN — Tony Janiro, 152, Youngstown, outpointed Indian Gomez, 161, Havana, 8.

LOS ANGELES—Luis Castillo, 117½, Mexico City, stopped Alfredo Chavez, 114¾, Los Angeles, 7.

CORPORATION OF THE CITY OF VICTORIA

TENDERS

Storm Drain Replacement Gorge Road

SEALED TENDERS, addressed to the Purchasing Agent and endorsed "Tender for Replacement of Storm Drain—Gorge Road," will be received by the Purchasing Agent of the City of Victoria up to Noon on the 19th day of July, 1948.

The work to be tendered upon consists of the removal of a 24-inch pipe underneath the Gorge Road, at a point approximately 450 feet East of Garbally Road, and the replacement thereof by a 33-inch pipe, or a lined tunnel, or culvert, with a capacity not less than that of a 33-inch pipe. All work to be performed without any disturbance to the surface of Gorge Road or to the traffic thereon.

Specifications, General Conditions of Contract, Schedule of Approximate Quantities, Forms of Tender and Contract may be seen at the office of the City Engineer in the City Hall, Victoria, B.C., and one copy thereof may be obtained on payment of the sum of $15.00, which sum will be refunded on return of these documents in good order.

Each Tender must be accompanied by an accepted cheque on a Chartered Bank, payable to the order of the City Treasurer, City of Victoria, B.C., for an amount not less than five per centum (5%) of the amount of the Tender.

The successful Tenderer will be required to enter into a Bond for a sum equal to fifty per centum (50%) of the contract price, and in form approved by the City Solicitor, for the due and proper performance of the Contract.

The lowest or any tender will not necessarily be accepted.

G. F. SHARPE, City Purchasing Agent.

City Hall, Victoria, B.C., July 6, 1948.

WHILE YOU SHOP
Have your car washed in Victoria's most modern car washing plant and returned to you, when promised, all spic and span.
JAMESON MOTORS LTD.
HILLMAN — STUDEBAKER — HUDSON
740 BROUGHTON ST. PHONE G 1161

Tried To Climb; 900,000 Volume

NEW YORK (AP)—The stock market tried to get into higher price territory today but soon gave up the effort.

Volume ran a little less than Tuesday's 950,000 shares with the day's total around 900,000.

Among the losers were U.S. Steel, Republic Steel, General Motors, Firestone Tire, American Telephone, Owens-Illinois, Santa Fe, Great Northern preferred, Central of N.J., and Standard Oil (N.J.).

Clinging to small gains were Dow Chemical, Eastman Kodak, Baltimore and Ohio and Schenley.

Nickel Plate, a recent favorite, lost more than a point.

Canadian issues were mostly inactive. Distillers Seagrams and Canadian Pacific eased ⅛.

On the curb, Canadian issues were inactive.

Dow Jones Closing Averages:
30 industrials 190.06, off .49
20 rails 63.70, off .19
15 utilities 35.58, off .03
65 stocks 71.08, off .17
Total sales, 920,000.

(By H. A. Humber Ltd.)

	Closing Bid
Allied Chemicals	191
American Can	86-2
American Tobacco	57-6
American Smelter	64
American Tel. and Tel.	155
Anaconda Copper	38-4
Atchison Topeka	114-2
B. and O. Railway	16-1
Bethlehem Steel	36-5
Canadian Pacific Railway	17
Chrysler	64-2
Con. Edison	24-4
Commonwealth and Southern	3-4
Du Pont	187-4
Eastman Kodak	44
Erie Railroad	15-7
General Foods	38-7
General Electric	40-5
General Motors	64
Goodyear Tire	44
Great Northern	47-1
Inter. Harvester	33-1
Inter. T. and T.	15-5
Inter. Nickel	32
Johns-Manville	38-2
Kennecott Copper	59
Loew's Theatre	17-6
New York Central	17-1
Norfolk and Western	60-1
Northern Pacific	26-3
Pacific Gas Electric	34-2
Pennsylvania Railroad	20-7
Procter & Gamble	68
Republic Steel	30-4
Schenley Distillers	31
Standard Oil California	71-6
Standard Oil New Jersey	86-6
Sears Roebuck	41-4
Sinclair Oil	29-5
Socony Vacuum	21
Southern Pacific	60
Southern California Edison	30-2
Southern Railway	48-2
Texas Corp.	64
Union Carbide	42-5
Union Pacific	95-4
United Aircraft	29-6
U.S. Steel	80-1
Hiram Walker G. & W.	24-4
Westinghouse Electric	30-5
Woolworth	48-1

Preferred Stocks

(By T. H. Burns & Co. Ltd.)

	%	Bid	Asked
Abitibi ($1.50)		20½	21
Do. ($2.50)		38¼	38½
A-C Tel. (50 par)	4½	46½	
B.C. Electric	4		93
B.C. Telephone	6	115	
Calgary Power	4	93	95
Can. Bread	4½		97
Can. Bronze	5	104	
Can. Celanese ($1.75)		38	39
Can. Utilities	5	102	103
C.W. Nat. Gas ($20 par)	4	18½	19½
Dom. Malting	5	100	100¾
Donnacona	4½	100	
Freiman	4½	90½	93
Gatineau	5½	110	
G.S. Wares	5	105	
Howard Smith ($50 par)		47	
Imp. Tobacco ($25 par)	4	25¼	25½
Nat. Grocers ($1.50)		27½	
Ottawa Power	5	101	103
Power Corp.	6	109	110
Price Bros.	4	95	
Simpsons	4½	102¼	
Standard Chemical	5	85½	89
Geo. Weston	4½		100

Grain

WINNIPEG (CP) — Lack of good rains across the prairie grain belt today stimulated buying in oats and barley futures on the Winnipeg Grain Exchange.

Shippers and mills were active buyers in oats, while shippers and processors were on the buying side in barley. Increased hedging sales came in at the top level but all deliveries in coarse grains closed higher.

Trading in rye futures was dull and mostly of a commission house nature, with prices closing around previous levels.

No export of Canadian wheat was reported. However, indications were that 100,000 bushels of Canadian barley had been sold to Switzerland during the last few days.

Class two wheat prices were increased two cents from Tuesday.

(By H. A. Humber Ltd.)

	Open	High	Low	Close
Rye—				
July				251
October	210	210	208	208
December				197-6
Barley—				
July	121	125-1	121	125-1
October	109-4	111-5	109-4	111-5
December	106-4	106-6	105-7	106-6
Oats—				
July	91	92-1	91	91-5
October	84-3	85-1	84	84-7
December				79

Cash Grain Close

Oats—No. 2 cw. 91-5, track 86-5.
Barley—No. 3 cw. 126-1, track 121-1.
Rye—No. 2 cw. 253, track 251.

CHICAGO (AP)—Wheat came to life and moved ahead a couple of cents in fairly active dealings on the Board of Trade today. Corn tried to gather some strength from the wheat advance, but ran into a number of selling bursts which often sent prices below the previous close.

Several reasons were back of the wheat strength. Among them were re-entry of the government into the flour market, heavy purchases of cash wheat in the southwest by the government, crop deterioration in Canada and a feeling prices were due for a rally.

There were even some mildly pessimistic reports on American wheat to support the buying. The Russel-Miller Milling Company of Minneapolis said weather was too hot for wheat in the northwest, adding "dry spots in the territory report crops fading fast."

Wheat closed 2½-3¼ higher, July $2.31¾, corn was ¼-1¼ higher, July $2.08½-$2.08¼, oats were ⅝-1⅛ higher, July 88⅝-88½, and soybeans were 1 to 2 cents higher, July $4.08.

(By H. A. Humber Ltd.)

	Open	High	Low	Close
Wheat—				
July	231	231-6	230	231-6
September	231	233	230-7	233
December	231-4	234	231-4	234
May	230-2	231-4	229-7	231-4
Corn—				
July	209	209-4	206-5	208-2
September	184	185-3	183	185
December	164	165	163-4	164-5
May	164	164-6	163-3	164-3
Oats—				
July	87-6	88-5	87-4	88-4
September	84-2	84-6	83-7	84-6
December	84-3	85-4	84-3	85-4
May	84	84-4	83-6	84-4

A. E. Ames & Co.
Limited
Investment Securities
201-207 Union Building · 612 View Street, Victoria, B.C.
Telephone: E4171-2-3
TORONTO MONTREAL WINNIPEG VANCOUVER NEW YORK LONDON, ENG.

HAGAR INVESTMENTS LTD.
Stock Brokers and Bond Dealers
Central Bldg. VIEW at BROAD G-4121-22-23

Inquiries Invited for Dominion, Provincial and Corporation Bonds
GILLESPIE, HART & CO. LTD.
Established Over a Quarter of a Century
611 FORT STREET TELEPHONE G 1181

H. A. HUMBER LTD.
QUOTATION SERVICE ON
STOCKS BONDS COMMODITIES MINES and OILS
STATISTICAL INFORMATION — REAL ESTATE AND INSURANCE
SUITE 14, RCADE BUILDING PHONES E 1101-2

Dominion Wide Service From Our Victoria Office
Through membership in all Canadian Stock and Commodity Exchanges and through our offices from Victoria to Montreal directly connected by private wires we can assure traders and investors advantageous markets in which to buy or sell stocks and bonds.
Established 1857
Quotations given by phone or wire upon request.
JAMES RICHARDSON & SONS
Government at View Telephone GArden 1138

Most Stocks Show Slight Easiness

MONTREAL (CP)—Fractional easiness was displayed by the majority of stocks traded on the Montreal Stock Exchange today.

Brown pfd. and B.C. Pulp countered the trend in papers with a gain of about one point each. Fractional losses were posted by International Paper, Consolidated Paper, Brown, M. & O. and Abitibi.

Losses up to ¾-point were posted by International Nickel, Hudson Bay Mining, Noranda, Consolidated Smelting and Aluminum.

C.P.R. lost ½ in carriers, while utilities and beverages were unchanged. Gaspe added one cent in oils, but Anglo-Canadian, B.A. Oil and International Petroleum were on the downside.

Eldona rose four cents, Sherrit-Gordon five cents and Normetal two cents in mines.

Closing Montreal Averages:
20 industrials 133.90, up 0.50
10 utilities 77.10, up 0.20
30 combined 115.00, up 0.50
10 pulp, paper 373.57, off 1.46
15 golds 57.46, off 0.03
Total sales, 114,000.

(By James Richardson & Sons)

	Bid	Asked
Can. Invest. Fund	--	525
Can. Bank of Com.	22⅛	22¼
Dominion Bank	25	25¼
Imperial Bank	--	27
Bank of Montreal	26	26½
Bank of Nova Scotia	36½	--
Royal Bank	24½	24¾
Bank of Toronto	--	35
Atlas Steel	13	13⅛
Abitibi com.	18¼	18½
Do pfd.	20½	20⅝
Algoma Steel	50	51
Aluminum pfd.	25	25¼
Asbestos Corp.	--	27¼
Bathurst A	21½	21¾
Bell Telephone	168	169
Brazilian Tract.	19⅝	19⅞
Br. Amer. Oil	24¼	24¾
B.C. Forest Prod.	3⅞	4
B.C. Power A	26	26¾
Building Prod.	34¾	35
Bruck Mills	33	35
Bulolo Gold	--	16
Burrard D.D.	--	9
Can. and Dom. Sugar	19	19¼
Can. Malting	45½	47
Can. Nor. Power	9⅝	--
Can. Steamships com.	12	12¼
Do pfd.	37	38
Can. Cement	21¼	21¾
Can. Breweries	20⅝	20⅞
Can. Bronze com.	42	43½
Can. Car and Foundry com.	13½	14
Can. Celanese	85⅝	--
Can. Dredge and Dock	19	22¼
Can. Indus. Alcohol	12¼	13
Can. Locomotive	25½	26
Canadian Pacific Railway	19⅝	19¾
Can. Vickers com.	40	42
Cockshutt Plow	15⅜	15½
Comm. Alcohol	6¼	6⅜
Cons. Paper	20½	20⅝
Consumers Glass	37¼	37½
Distillers Seag.	19½	19⅝
Dom. Bridge	31¼	31½
Dom. Engineering	41½	42¼
Dom. Foundries and Steel	--	27
Dom. Oilcloth and Lin.	38½	39
Dom. Woolens	16¼	16¾
Dom. Steel and Coal B	17⅝	17¾
Dom. Stores	25	--
Dom. Tar and Chem.	26¼	26¾
Dom. Textile	12⅝	12¾
Donna. Paper	22	22⅞
Dryden Paper	27	30
Eddy Paper	18½	19
Electrolux	--	16¼
Fairchild Aircraft	80	125
Famous Players	16½	--
Fanny Farmer	41¾	42¾
Fleet Aircraft	2⅛	2¾
Ford of Can. A	24¾	25
Foundation Co.	23⅝	24
Fraser Co. V.T.	58	60
Gatineau Power	19	19¼
Gen. Steel Wares	15¾	16¼
Gypsum Lime	16¼	16⅝
Hamilton Bridge	8⅝	9
Howard Smith	34⅛	34¼
Imperial Oil	16⅝	16⅞
Imperial Tobacco	13	13⅛
Idus. Accept.	41½	42
Int. Bronze Pwdr.	10	10¾
Int. Nickel	37	37¼
Int. Paper	66¾	67
Int. Pete.	14⅝	14⅞
Jamaica P.S.	12	--
Lake of Woods	28¾	29
Lowney, Walter M.	17	17½
Maple Leaf com.	13¼	14
Massey Harris com.	21¼	21⅝
Do pfd.	28¾	29
McColl Front. com.	14⅝	14¾
McMillan A and B	8⅛	8¼
Minn. and Ont. Paper	24⅞	25⅛
Mitchell, Robt.	20½	21
Molsons Brew.	37	37½
Montreal Loco.	17	17½
Moore Corp.	72½	--
National Brew.	--	38¾
National Drug	12⅝	13
Nat. Steel Car	24	24½
Ogilvie Flour	25½	26
Page Hersey	36½	38
Penmans Ltd.	--	65
Powell River	43¾	44
Power Corp.	15	15¼
Price Bros.	63½	64
Quebec Power	17½	18
St. Law. Corp. pfd.	43½	44
St. Law. Paper pfd.	133	135
Sicks' Breweries	16	16¼
Southam Co.	19	19¾
South Can. Pwr.	19¼	19½
Standard Chem.	7⅝	7½
Steel of Can.	--	79
Taylor P. and C. com.	4¾	4⅞
Do pfd.	10	--
United Steel	7½	7¾
Walker Gooderham com.	28½	28¾
Westeel Prod.	32	33½
Winnipeg Electric com.	26	26⅛

City Egg Prices

The following egg prices are now in effect:

To producer—	
Grade A large	42c
Grade A medium	40c
Pullets	34c
Grade B	34c
Wholesale price to retailers—	
Grade A large	48c
Grade A medium	46c
Pullets	40c
Grade B	40c

London Market

LONDON (Reuter)—There were few outstanding factors of interest in the London Stock Exchange today. From start to finish price movements were at a minimum.

Oils showed slight animation.

Some British government stocks were up 1-16 following the receipt of one or two buying orders.

Industrials were idle. There was an easier trend among brewery and building issues. Tobaccos were quietly supported on hopes of larger supplies of tobacco from the United States under Marshall aid.

South African gold mines were depressed by a few shares being offered on an unwilling market.

Prospectus of Canadian Investment Fund, Ltd., obtainable from your own investment dealer
CALVIN BULLOCK, LTD.

Prices Down In Light Trading

TORONTO (CP)—Prices were down in light trading on the Toronto Stock Exchange today. Industrials eased in narrow fractional range and golds weakened as interest lagged. Base metals showed a weaker tone and western oils were quiet. Volume was about 462,000 shares.

Papers, steels and utilities moved downwards in the industrial groupings, Bell Telephone, C.P.R., International Paper, Dominion Foundries, Canadian Breweries, International Petroleum and Powell River weakened. Consolidated Gas, Canadian Canners, Labatt and McColl Oil gained slightly.

Dome and Teck-Hughes weakened in the senior golds and losses were scattered throughout the juniors, with several issues reaching new lows for the year. Bevcourt, Conwest, Croinor, Detta, Hasaga, Lake Wasa, Negus, O'Brien and Upper Canada were down from 1 to 5 cents.

Losses edged gains in the base metals, with Gulf Lead, Pend Oreille, Quebec Labrador, Steep Rock, Waite Amulet and Silanco easing from 1 to 40 cents. Sherritt, Base Metals, Consolidated Smelters and Chromium strengthened.

Home Oil, British Dominion Oil and Roxana were on the easier side in the western oils, and Atlantic Oil, Calgary and Edmonton and Pacific Petroleum were gainers.

Toronto Closing Index:
20 industrials 184.43, off .62
20 golds 84.53, up .18
10 base metals 100.43, off .52
15 western oils 41.31, up .14.
Total sales, 476,000.

(By A. E. Ames & Co.)

	Bid	Asked
Abitibi P. and P. Co. Ltd.	18¼	18½
Aluminum Ltd.	61½	61¾
Alum. Co. of Canada 4% pfd.	25⅛	25½
Ashdown Hardware A	13¾	14
Beatty Bros. com.	40	41
Bell Telephone	168	169
Brazilian T. L. and P.	19¾	20
B.A. Oil	24¼	24¾
Do. pfd.	26½	26¾
B.C. Elecric Co. pfd.	90	92
B.C. Power A	26¼	26¾
Bruck Mills		35
Building Products	34¾	35
Burlington Steel	13¾	14
Canada and Dominion Sugar	19¼	19⅞
Canada Steamship Lines pfd.	37	37½
Canadian Breweries	20⅞	21
Canadian Industries Ltd.	22	23¼
Canadian Pacific Railway	19⅝	19½
Cons. Paper Corp.	20	20¼
Cosmos Imperial Mills	28¼	
Distillers Seagram com.	19½	19⅞
Dom. Bridge	30¾	31
Dom. F. and S. Ltd.	26¾	27
Dom. Stores Ltd.	25	25½
Ford A of Canada	24½	25
Imperial Oil	16⅝	16¾
Imperial Tobacco	13	13½
Do. 4% pfd.	25	25¼
Inter Metal Indus. 4½% pfd.	102	102½
Do. Class A	29	29½
Inter. Petroleum	14⅝	14¾
Loblaw A	29½	30
McColl Frontenac 4% pfd.	98	
Do. com.	14⅝	14⅞
Montreal Locomotive Works	17	17¼
Monarch Knitting Co. Ltd.	15	15¼
National Hosiery A	13	14
National Steel Car	24¼	24½
Page Hersey Tubes	37½	38
Powell River Co.	43¼	43⅞
Russell Indus. Ltd.	17¾	18
Shawinigan W and P.	23	23¾
Sheas' Breweries	11¼	11½
Sick's Breweries Ltd.	16	16¼
Simpson's Ltd. A	29	29¾
Do. B	24¼	25
Southam Co. com.	19	19¾
Steel of Canada pfd.	79	80½
Steel of Canada	78	79
Union Gas	8⅜	8½
United Fuel A pfd.	48	48½
Walker G. & W.	28½	28¾

(By Hagar Investments Ltd.)

	Bid	Asked
Akaitcho	.71	.77
Anglo-Canadian	2.90	2.95
Amalg. Larder	.14	.15
Auoene	.10	.11
Aumaque	.16	.20
Aunor	3.20	3.25
Beatty	.59	.60
Beaulieu	.11	.11½
Bevcourt	.21	.23
Bidgood Kirkland	.16	.17
Bobjo	.12⅛	.12½
Bralorne	7.50	8.00
Broulan	.27	.28
Buffalo Addison	.17	.20
Buffalo Ankerite	1.35	1.45
Base Metals	.20	.21
Campbell Red Lake	2.70	2.80
Castle Treth	1.47	1.55
Canadian Malartic	.70	.73
C. and E. Corp.	6.20	6.25
Central Patricia	1.18	1.25
Chesterville	2.21	2.25
Cochenour Willans	1.80	1.85
Coin Lake	.20	.23
Colomac	.05¼	.05½
Conwest	1.25	1.30
Cons. Smelters	116.50	117.00
Croinor	.50	.52
Crowshore Pat.	.14½	.16
Daragon	.07¾	.10
Dickenson Red Lake	.50	.56
Dome Mines	16⅝	16.75
Donalda	.65	.70
Duquesne	.18	.21
East Malartic	1.51	1.54
East Sullivan	2.67	2.70
Elder	.37	.40
Eldona	1.43	1.44
Eureka	2.20	2.25
Falconbridge	4.25	4.40
Frobisher	1.90	1.95
Giant Yellowknife	4.65	4.75
Gods Lake	.60	.62
Golden Gate	.09	.10
Golden Man.	2.37	2.44
Gulf Lead	1.55	1.60
Harricana	.07	.07½
Hardrock	.14½	.15
Hasaga	.68	.70
Heva Cad.	.10	.12
Hollinger	8.60	8.70
Hosco	.35	.36
Howey Gold	.22	.23
Hudson Bay Mining	51.00	51.75
Indian Lake	.04¾	.05
Inspiration	.38	.45
Inter. Uranium	.56	.58½
Jason Gold	.08	.09
Joliet Quebec	.36	.38
Kerr Addison	12.25	12.50
Kirkland Lake	1.37	1.39
Labrador	5.25	5.75
Lake Duff	.71	.73
Lakeshore	10.50	10⅝
Lamaque	5.25	5.40
Leitch Gold	1.15	1.18
Little Long Lac	.66	.74
Lingman Lake	.30	.31
Louvicourt	.56	.57½
Madsen Red Lake	2.32	2.35
Macassa	2.35	2.40
Marcus	.10	.14
Malartic Goldfields	1.70	1.74
McDonald	.53	.60
McIntyre	55.00	55.75
McKenzie Red Lake	.37	.42
McLeod Cockshutt	.96	1.00
Moneta	.37	.42
Negus	2.15	2.18
Nipising	1.20	1.25
Normetal	2.45	2.50
Northern Canada	.43	.46
Noranda	48.75	49.25
Okalta	1.38	1.40
O'Brien Gold	1.70	1.75
Orlac	.07½	.09
New Calumet	1.38	1.40
Osiska Lake	.55	.60
Pamour Porc.	1.09	1.20
Paymaster	.35	.38
Perron Gold	.71	.74
Pickle Crow	1.93	1.95
Powell Rouyn	.55	.68
Preston	1.55	1.60
Quemont	13⅞	14.25
San Antonio	3.55	3.70
Senator	.40	.41
Sheep Creek	1.16	1.19
Sherritt Gordon	2.55	2.60
Sigma	6.60	7.00
Siscoe Gold	.39	.44
Sladen Malartic	.27	.28
Steeprock	1.38	1.40
Sullivan	1.30	1.40
Sylvanite	1.30	1.35
Teck Hughes	2.55	2.60
Toburn	.65	.75
Trans. Cont. Resources	.35	.45

Upper Canada	1.53	1.55
Ventures	5.55	5.90
Waite Amulet	8.65	8.70
Wright Hargreaves	2.40	2.50
Lake Wasa	.30	.32
Yellowknife Bear	.60	.62

All Stocks Drop

VANCOUVER (CP) — Sales totaled 22,225 shares on the Stock Exchange this morning. All stocks dropped.

In oils C. and E. fell 10 to 6.20 while in mines Pend Oreille slid 15 to 4.10. In the industrial sales Coast Breweries was off 5 to 3.15.

Closing Vancouver Averages:
20 golds 43.87, off 1.32
10 base metals 114.04, off 0.56
15 oils 183.19, off 0.28

(By Hagar Investments Ltd.)

	Bid	Asked
OILS—		
Anaconda	9½	10
Anglo-Canadian		300
A.P. Con.	13	16
Atlantic	43	44
British Dominion	25	27
C. and E. Corp.	620	635
Calmont	43	
Central Leduc	41	42
Commoil	35	36
Commonwealth	52	
East Leduc	40	43
Globe Oil	63	66
Hargal	8¼	10
Highwood Sarcee		10
Home Oil	800	825
Leduc West	92	98
Mercury	9	10
McDougall Segur	7½	
Okalta	136	140
Pacific Pete.	128	130
Royal Canadian	8	8½
Vanalta	13½	14½
Sunset		9
Superior	29	31
MINES—		
Bralorne	750	775
Bridge River Con.	3	
B.R.X. (1935)	8¼	9
Canusa Caribou	10	10½
Caribou Gold	125	
Congress	3	3½
Grandview	21	25
Grull Wihksne	4	5
Hedey Mascot	42	
Highland Belle	56	60
Island Mountain	110	120
Minto	1¾	2
Pacific Nickel	10	12
Pend Oreille	415	425
Pioneer Gold	255	258
Premier Border	3¼	4
Privateer	18	19
Quatsino Copper	5	
Reeves McDonald		190
Reno Gold	8½	
Salmon Gold	12	14½
Sheep Creek	116	120
Silbak Premier	28	30
Silver Ridge	15	19
Taylor Bridge		40
Utica	12	
Wellington	2	3
INDUSTRIALS—		
B.C Forest Products	3⅞	400
B.C. Turf		70
Burrard Drydocks	8⅝	
Canadian Western Lumber	4⅝	450
Capital Estates	900	925
Coast Breweries	315	320
H. R. MacMillan A	1050	
Do. B		850
Pacific Coyle	80	92
Powell River	4300	4400
Westminster Paper	2000	2100

Canadian Bonds

MONTREAL (CP) — Long term Dominion of Canada issues moved ahead the minimum fraction and were in better demand on the bond market here today.

Provincials, municipals and corporations were dull and featureless.

(By Investment Dealers' Association)

Dominion of Canada—		
VL 1 3 1951	102.95	103.95
VL 2 3 1954	103.35	104.40
VL 3 3 1956	103¼	104¼
VL 4 2 1957	102⅝	103⅝
VL 5 3 1959	101⅝	102⅝
VL 6 3 1960	101⅛	102⅛
VL 7 3 1962	100⅝	101⅝
VL 8 3 1963	100¼	101¼
VL 9 3 1966	100¼	101¼
3¼ 1966	102½	103⅝
3¼ 1952	102.85	103.90
3 1952	101.15	102.20
3 Perp	99	100⅛
Dominion Guarantees—		
C.N.R. 2¾ 1967	96½	97¾
Do. 3 1959	100⅝	102⅛
Do. 4½ 1956	120⅜	
Do. 5 1954	112½	113¾
Do. 5 1969	107½	
Provincial Securities—		
British Columbia 2¾ 1968	94½	
Do. 3 1960	98¾	
Do. 3½ 1956	102	
Do. 5 1953	107½	110½
Alberta (internal) 3½ 1964	100⅜	
Alberta (external) 3½ 1978	101⅝	
Saskatchewan 3 1963	90½	
Do. 3¼ 1962	92½	94½
Do. 4 1960	99⅝	101½
Do. 5 1958	105½	108½
Do 6 1952	105½	108½
Manitoba 2¾ 1966	94½	---
Do. 4 1950	101¼	---
Do. 4½ 1956	117	---
Do. 5½ 1958	117¾	---
Ontario 2¾ 1975	94½	96¼
Quebec 3 1962	99¾	101½
New Brunswick 2¾ 1966	91½	93½
Nova Scotia 3 1956	99¾	101½
Municipal Securities—		
City Vancouver 3 1967	92½	95⅛
Do. 4 1958	103	
Do. 5 1965	112½	
City of Victoria 3¾ 1962	97½	100⅛
Van. Water Dis. 2¾ 1967	91½	---
Do. 3¾ 1964	103¼	---
Do. 4 1957	103¾	---

Bonds: British 2½% Consols £76⅛, British 3½% War Loans £102 11-16, British Fundings 4s 1960-90 £113⅛.

OLD COUNTRY BOOKINGS

LET'S get together on planning your trip overseas. We can take care of many details for you—secure your passports, issue you travellers' cheques—book your passage on any line you select—from Atlantic ports or via the Panama Canal.
Inquire about prepayment of passage from the Old Country.
For Information:
911 GOVERNMENT. ST.
Phone E 7127
CANADIAN NATIONAL

Ontario Selects Cricket Eleven

TORONTO (CP)—A team of 14 cricketers to represent Ontario against the west for the Canadian interprovincial cricket championship was named Tuesday.

The Ontario eleven will play in Vancouver Aug. 2-7 for the Seagram Trophy.

The players are: R. G. McLean, R. C. Dobson V. Barber, E. Boyden, F. J. Cameron, J. Chipman, A. Forbes, D. Gallacher, A. Gerrard, L. Gunn, B. E. Lawrence, A. Percival, H. Smith and L. Stroud.

Victoria Navy Man Now Sub-Lieutenant

Eric S. Parker of Victoria is among 11 Royal Canadian Navy midshipmen promoted to the acting rank of sub-lieutenant, it was learned today.

These officers recently completed an intensive 16 months' course in the United Kingdom, which comprised four weeks gunnery training ashore and 15 months at sea in ships of the Royal Navy.

Mariners Warned Of Dredging Operations

Mariners are advised by the Department of Transport that dredging operations on the north shore of First Narrows, Vancouver harbor, have commenced today. An anchor has been placed approximately 200 feet from the pier of the Lions Gate Bridge and one approximately 300 feet from the First Narrows lighthouse. Both anchors will be marked by buoys.

Destroyer In Drydock

H.M.C.S. Cayuga has entered drydock at Victoria Machinery Depot Co. Ltd., for repairs, it was learned today from H. S. Hammill, general manager. The destroyer is expected to be in drydock for about a week.

U.S. Warships Seen

Five large ships which steamed through the Juan de Fuca Strait Tuesday were American warships on a training cruise, it was learned today. Many Victorians saw the ships traveling in an easterly direction towards the mainland.

Big Ship Off Esquimalt

A large U.S. transport off Esquimalt harbor today, in on routine exercises, R.C.N. officials report.

Toronto Unlisted

(By H. A. Humber Ltd.)

	Bid	Asked
Advance	3	4
Bright Red Lake	2½	3½
Casidy	2½	3½
Craibbe	6	8
Columbiere	1	3
Harper	1	2½
Kamlac	10	13
Lake Expanse	5	7
Lasalle	5	6
Mate	3	5
Norcourt	3½	4½
Ortono	3	4
Pinacle	1½	2½
Rand	5	6
Redwood	6	7
Rich Group	4	6
Sunbear	6½	8
Tiffany	1½	2½
Trojan	3	6
Walcoro	1	3

take the SCENIC ROUTE EAST!
travel in comfort on *The Dominion* via BANFF and LAKE LOUISE
600 miles of Alpine grandeur through the Canadian Rockies . . . Relax in the observation car . . . complete comfort . . . delicious meals . . . Daily service between Vancouver and Montreal or Toronto.
★LOW RAIL FARES
Break your trip to or from the East with a Great Lakes cruise.
For full information and holiday resort booklets, see your Canadian Pacific agent.

Canadian Pacific

SALT SPRING ISLAND FERRY SERVICE
SUMMER SCHEDULE
Effective May 22
DAILY EXCEPT WEDNESDAY

Lv. Fulford	Lv. Swartz Bay
8.15 a.m.	9.15 a.m.
10.00 a.m.	11.00 a.m.
4.00 p.m.	5.00 p.m.
6.00 p.m.	7.00 p.m.

WEDNESDAY SERVICE ONLY

Lv. Fulford	Lv. Swartz Bay
8.15 a.m.	6.15 p.m

Gulf Islands Ferry Co. Ltd.
Tel. E 1177

One Woman's Day

By NANCY HODGES

'HOUSE PARTY' TEST

UNTIL THE WAR CAME along and put an end to it—along with many another social custom—the English "house party" was one of the most characteristic institutions of social life in the days when servants were to be had almost for the asking, and guests had the gasoline to wander about from country house to country house.

The "house party" still survives over there, although not in the same sense. For today the name has come into prominence in connection with the system of selecting civil servants.

And it is so-called because the test takes place at Stoke D'Abernon, a Tudor manor house in Surrey, where Col. John Ryland Pinsent is the "host."

SELECTION BOARD

BUT WHILE THE setting for this particular kind of house party may be the same, the resemblance to the prewar variety ends there. For Col. Pinsent is the chairman of the civil service board of selection, and Stoke D'Abernon is its headquarters.

And the young men who are his week-end guests are there, not to indulge in the usual house party entertainment, but to be tested as to their ability to qualify as Britain's future ambassadors and senior civil servants.

The methods employed in these tests have been violently attacked and passionately defended in the British Parliament and press in the last month or two.

PEER'S VERSION

FOR INSTANCE, Lord Cherwell was one of the most bitter critics in the House of Lords debate on the subject. He told the story of one candidate at Stoke D'Abernon who had been told to say just what came into his mind when posed with a word.

The young man was confronted by a "highly colored" young woman who shouted "Mother," to which he tactlessly replied "Anyone but you," related the peer.

Another man was asked to say how a clock which was set at 2.30 would be seen at five o'clock upside down in a looking glass

POOR PSYCHOLOGISTS

ACCORDING TO Lord Cherwell the interviewers "tend to select 'smart Alecks'—the sort of men who can sell 12 cars to an Aberdonian."

And I must say I found it amusing to read that, according to the same noble lord, two men who were doing well at the Foreign Office were failed, and a reputable psychiatrist, who went in for one of these tests incognito, was marked "definitely subnormal."

After which it is not surprising to learn that only 17 out of every hundred candidates pass!

FOR AND AGAINST

THE PROPONENTS of psychology were just as positive in their arguments for "I.Q." tests, on the ground that such things determine whether the candidate's mind reacts quickly to questions and situations which must inevitably confront him in the course of his career.

Lord Pakenham was one of those who asserted such methods were essential to discover potential powers of leadership, initiative and self-confidence, something which the old examination did not do.

As I said before, both press and Parliament are divided into two hostile camps as to the value of this "house party" system of gruelling prospective civil servants on their personalities and intelligence.

SPLENDID SERVICE

WHILE MY OWN "I.Q." rating may be open to much doubt, at least I have enough intelligence not to attempt to take sides in such a controversial subject. But I do know that the British Commonwealth and Empire owes not a little of its prestige and position to the men of the civil and diplomatic service who carry on almost superhuman tasks in difficult fields at home and abroad.

As an example, look at India where the very people who most wanted complete independence from British rule wanted, at the same time, to retain British civil servants.

On the other hand, of course, the old system also produced some who were too bureaucratic, too rigid in their regulations to suit some people. So perhaps, who knows, a combination of the "house party" test and the old type of exam., may yet produce the pluperfect Poohbah?

MEN'S KHAKI PANTS
Finished cuffs, five pockets.
Sizes 30 to 40 **$2.95**
THE "WAREHOUSE"
1110 GOVERNMENT STREET 2 STORES 1420 DOUGLAS STREET

The PRINTING
YOU USE MAY MAKE OR MAR YOUR MESSAGE
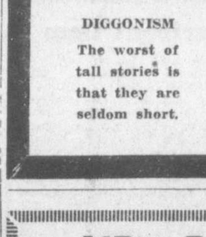
DIGGONISM
The worst of tall stories is that they are seldom short.
There is more than ink to printing, there's modern type, the latest equipment and years of experience behind every process required to get the printing job you can rely upon at
DIGGONS
(DIGGON-HIBBEN LIMITED)

AIR — RAIL — STEAMSHIP

A Complete Travel Service
AGENTS—ALL TRANSATLANTIC AIR AND STEAMSHIP LINES
Register NOW for Your 1949
VISIT TO **Great Britain**
Get Your Application in NOW and Avoid Disappointment
George Paulin Ltd.
912 GOV'T ST. B 4277
TRAVEL AGENTS
CUSTOMS BROKERS SHIPPING AGENTS